QUANTICO FOOTBALL
1918 thru 1942 ROSTERS

1918

Balloon Detachment, Rifle Range and 1st, 11th and 13th Companies competed in a base league. Attempts were made to line up outside games.

Backs: Maury McMains. Roster: not available.

1919

Record: 7-0 Catholic Univ. Reserves, 19-7 Bethany Athletic Club. (2-0).

Coach: Dutch Moulthen (Montana) (Mare Island 1917).

Team captain: de Rooche. Roster: not available.

1919 Quantico Marines Team

1920

Record: 0-14 Rex Athletic Club, defeated III Corps, 7-7 Great Lakes Navy (postseason in Baltimore) (incomplete).

Coach: not available. Assistant: not available.

Ends: Clemens, Horn; Tacides: Herstrom, Harry Liversedge (Cal) (AEF 1918).

Guards: Dutcher, Foley; centers: Jones; hacks: Walter "Boots" (also "Jap") Browii (Washington St.) (Mare Island 1917), Cornstock, Cooper, Hainmill, Horace "Hoke" Palmer (Navy), Six, Whall.

Also: Leroy Hunt (Cal), Miller, Spicer, Twey (Incomplete).

xx- played in NFL, AAFC and/or AFL

Willis "Pops" Ryckman

Running Back

Joe Cercek

One of Old Corps "All-Time Linemen"

1921

Record: 21-0 Hampton Roads Navy, 21-0 Baltimore Pros, 20-0 Virginia Military Institute Reserves, 21-0 George Washington Reserves, 33-0 Norfolk Navy, 20-0 III Corps, 28-7 Dreadnaughts (semipro), 33-0 Hampton Roads Navy. (8-0).

Coach: Lt. John Beckett (Oregon) (player-coach Mare Island 1917; player AEF 1918; assistant Mare Island 1919, coach 1920)

Assistant: not available: Athletic officer: not available.

Ends: E.J. Farrell (Carleton), Kyle, E.W. Skinner (Kansas St.).

Tackles: Beckett (p-c), Elmer Hall (Oregon) (Mare Island 1917, coach 1919), Harry Liversedge (Cal) (AEF 1918).

Guards: Joe Cercek (Mare Island 19 19-20), Rogers.

Centers: Payne.

Backs: Jim Bain, Chicknoski, Comstock, Frank "The Great" Goettge (Ohio University) (AEF 1918), Levonis, McGrath, Maury McMains (Mare Island 1920), Horace "Hoke" Palmer (Navy), L.M.H. Sanderson (Washington-Montana) (Mare Island 1917).

Also: Leroy Hunt (Cal) (incomplete).

1922

Record: 21-0 Gallaudet, 36-0 Parris Island, 13-0 Ft. Meade, 9-6 Georgetown Reserves, 21-0 New London Submarines. 39-2 Mt. Washington Athletic Club, 38-6 Richmond Blues, 13-12 III Corps. (8-0).

Coach: Lt. John Beckett (Oregon) (player-coach Mare Island 1917; player AEF 1918; assistant Mare Island 1919, coach 1920).

Assistant: not available: Athletic officer: Capt. Leroy Hunt (Cal).

Ends: E.J. Farrell (Carleton), C.B. Kyle (Great Lakes), K.A. Kyle, E.W. Skinner (Kansas St.), William Whaling.

Tackles: Beckett (p-c), Harry Liversedge (Cal) (AEF 1918), James Wigmore (Wabash Athletic Club) (USS North Dakota).

Guards: C.J. Eldridge (Virginia Poly), George McHenry (Cal), Olen.

Centers: Emoiy "Swede" Larson (Navy), Payne.

Backs: William Fellers (Georgia Tech), Frank "The Great" Goettge (Ohio University) (AEF 1918), Tom Henry (LSU) (AEF 1918), Maury McMains (Mare Island 1920), Horace "Hoke" Palmer (Navy), L.M.H. Sanderson (Washington-Montana) (Mare Island 1917).

Also: Jones, Kay, Owens.

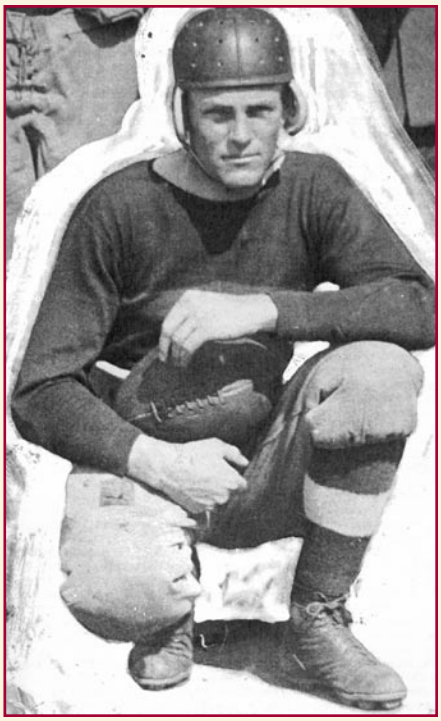

Lt. Newton Best

1923

Record: 0-6 Virginia Military, 19-0 Washington College, 19-0 Catholic, 40-0 George Washington, 39-0 Villanova, 6-26 Michigan, 14-14 Haskell, 7-0 III Corps, 14-3 Georgetown, 61-0 Gallaudet. (7-2-1).

Reserves: 13-13 Ft. Meade.

Coach: Lt. John Beckett (Oregon) (player-coach Mare Island 1917; player AEF 1918; assistant Mare Island 1919, coach 1920).

Consulting coach: Bill Roper (civilian, coach that season at Princeton).

Athletic officer-manager: Capt Leroy Hunt (Cal).

Ends: E.J. Farrell (Carleton), C.B. Kyle (Great Lakes), Emory "Swede" Larson (Navy), Payne, E.W. Skinner (Kansas St.), William Whaling.

Tackles: Beckett (p-c), Bob Hunt (Virginia Military), K.A. Kyle, Harry Liversedge (Cal) (AEF 1918), Otto Mutter (Great Lakes), James Wigmore (Wabash Athletic Club) (USS North Dakota).

Guards: Joe Cercek (Mare Island 1919-20), C.J. Eldridge (Virginia Poly), Elmer Hall (Oregon) (Mare Island 1917, coach 1919), Lobick, George McHenry (Cal).

Centers: Caleb "Zeke" Bailey (Maryland), Alvan Spaulding.

Backs: Beale, Lou Brunelle (III Corps), Charles Chambers (Mare Island 1922), Chicknoski, William Fellers (Georgia Tech), Frank "The Great" Goettge (Ohio University) (AEF 1918) (KIA), Tom Henry (LSU) (AEF 1918), Hughes, Maury McMains (Mare Island 1920), Orville Neal (York) (Mare Island 1922), Ridgeley (St. John's of Maryland), Willis Ryckman (China 1921-22), L.M.H. Sanderson (Washington-Montana) (Mare Island 1917), Stevens.

Also: Branelly, Irving Smith.

1924

Record: 33-0 Catholic, 13-13 Vanderbilt, 6-0 Georgetown, 39-0 Ft. Benning, 14-0 Dickinson, 28-0 Detroit, 3-0 Carnegie Tech, 47-0 III Corps. (7-0-1).

Reserves: 6-7 Navy Scouting Reel, 13-0 Mohawk Athletic Club (incomplete).

Coach: Lt. John Beckett (Oregon) (player-coach Mare Island 1917; player AEF 1918; assistant Mare Island 1919, coach 1920).

Consulting coach: Hugo Bezdek (civilian, coach that season at Penn State. He had helped prepare Mare Island for the 1918 Rose Bowl, managed the Pittsburgh Pirates (baseball) and would coach the NFL Cleveland Rams.).

Assistant: (civilian) Jim McCormick (Princeton).

Athletic officer: Maj. A.A. Vandegrift (Virginia) (Medal of Honor winner) (future commandant).

Ends: E.J. Farrell (Carleton), Clarence Kyle (Great Lakes), Emory "Swede" Larson (Navy), Lucks, L.M.H. Sanderson (Washington-Montana) (Mare Island 1917), E.W. Skinner (Kansas St.), Robert Stock.

Tackles: Charles Brougher, Bob Hunt (Virginia Military), Harry Liversedge (Cal) (AEF 1918), Otto Mutter (Great Lakes), Pierson, Van Wooten, Walsh, James Wigmore (Wabash Athletic Club) (USS North Dakota).

Guards: Joe Cercek (Mare Island 1919-20, Henry "Jim" Crowe, C.J. Eldridge (Virginia Poly), Sol Levinsky (Navy), George McHenry (Cal).

Centers: Caleb "Zeke" Bailey (Maryland), Hill, Milt Josephson (NYU).

Backs: Lou Brunelle (III Corps), Charles Chambers (Mare Island 1922), Richard Duncan, Fox, Frank "The Great" Goettge (Ohio University) (AEF 1918) (KIA), Goodall, John "Boots" Groves (Maryland), Tom Henry (LSU) (AEF 1918), Jack McQuade (Maryland), Maury McMains (Mare Island 1920), Orville Neal (York) (Mare Island 1922), Payne, Willis Ryckman (China 1921-22).

Also: Lutzik, Irving Smith.

1925

Record; 0-0 John Carroll, 40-0 Kings, 0-3 Canisius, 0-6 Detroit, 13-6 Catholic, 12-0 West Virginia Wesleyan, 44-0 Hampton Roads Navy (semifinals of President's Cup), 7-0 Tennessee Medics, 0-16 Georgetown, 20-0 Ft. Benning (President's Cup). (6-3-1).

Coach: (civilian) J. Tom Keady.

Assistants: Lt. Frank "The Great" Goettge (Ohio University) (AEF 1918) (KIA), Lt. Harry Liversedge (Cal) (AEF 1918), Lt. Horace "Hoke" Palmer (Navy). Athletic officer: Maj. Joseph Fegan.

Ends: Frank Clements, Hill, Moseley, Robert Stock, Wallace Thompson (North Dakota).

Tackles: Charles Brougher, Joe Burger (Maryland), Bob Hunt (Virginia Military), James Wigmore (Wabash Athletic Club) (USS North Dakota).

Guards: John Hough, Sol Levinsky (Navy). George McHenry (Gal), John Williams, Adolph Zuber (Navy).

Canters: Caleb "Zeke" Bailey (Maryland), Alvan Spaulding.

Backs: Cyril Arnold, Lou Brunelle (Ill Corps), Henry "Jim" Crowe, Richard Duncan, Goettge (p-c), Tom Henry (LSU) (AEF 1918), Jack McQuade (Maryland), Ed Pugh (Maryland), Darwin Shumway (Parris Island 1923), W.T. Zimmerman.

Also: Bacon, Bethel, Duke, Freeman, R.L. Griffin (Clemson) (Parris Island 1925), Mitchell (Parris Island 1923), Willis.

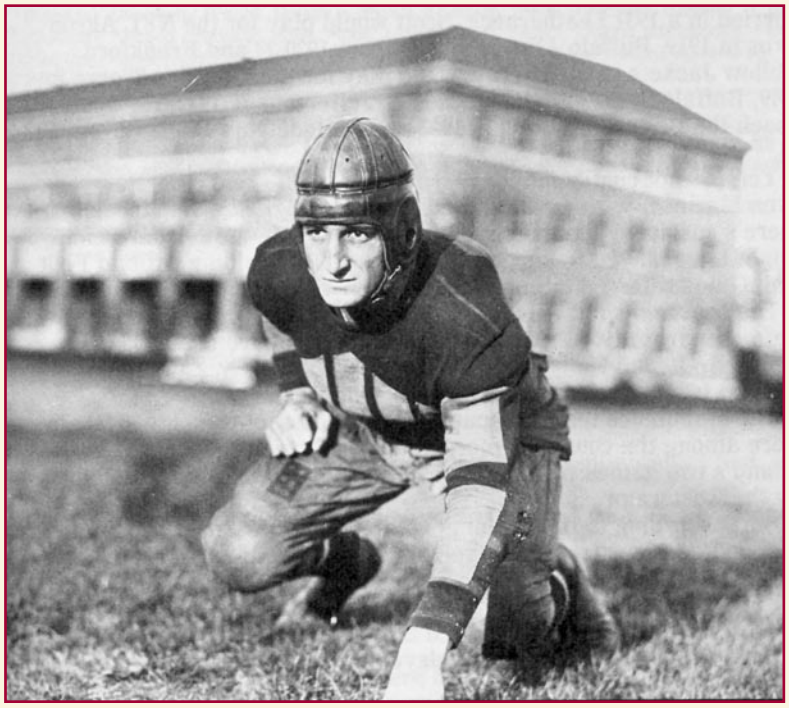

Lineman James Stroupe

1926

Record: 25-0 New Hampshire, 27-7 Kings, 11-27 Xavier (Ohio), 13-0 Lehigh, 20-7 Catholic, 34-0 Providence, 7-0 Canisius, 41-12 Temple, 24-7 Detroit, 27-7 All-Army (President's Cup), 13-0 Washington College, 2-7 Dayton, 7-14 John Carroll. (10-3).

Coach: (civilian) J. Tom Keady.

Assistants: Lt. Frank "The Great" Goettge (Ohio University) (AEF 1918) (KIA), Lt. Harry Liversedge (Cal) (AEF 1918). Athletic officer: Maj. Joseph Fegan.

Ends: Frank Clements, William Phillips (Parris Island 1925), Robert Stock, John Whitfield (Kansas St.).

Tackles: Charles Brougher, Joe Burger (Maryland), Bob Hunt (Virginia Military). Ralph Lanigan, Ted McClain, Edd Ross, James Wigmore (Wabash Athletic Club) (USS North Dakota).

Guards: Henry "Jim" Crowe, Edwin Dybing, John Hough, John Williams, Adolph Zuber (Navy).

Centers: Caleb "Zeke" Bailey (Maryland), Harvey Dahlgren, Alvan Spaulding, Wallace Thompson (North Dakota).

Backs: Cyril Arnold, Lou Brunelle (III Corps), John Bukowy (Norfolk Marines 1924), Richard Duncan, Jim Levey, William Lewonis, Jack McQuade (Maryland), Ed Pugh (Maryland), Elvin Ryan, Willis Ryckman (China 1921-23, San Diego 1925), Darwin Shumway (Parris Island 19230, Irving Smith.

Also: Bishop, R.L. Griffin (Clemson) (Parris Island 1925), Griffith, Hopper. McDowell, McFarland, Shop.

1927

Record: 64-0 Washington College, 32-0 St. Bonaventure, 20-14 William & Mary, 6-0 Dayton, 33-13 Catholic, 14-13 Xavier, 13-10 Wake Forest, 14-0 All-Army (President's Cup), 19-0 Southwestern (Tenn.), 6-0 Loyola (New Orleans). (10-0).

Coach: (civilian) J. Tom Keady.

Assistants: Lt. Elmer Hall (Oregon) (Mare Island 1917, coach 1919; coach San Diego 1924, 1926), Capt. Emmett Skinner (Kansas St.). Manager: Lt. Julian Frisbee. Athletic officer: Maj. Joseph Fegan.

Ends: Dewey Cain, Hill, William Phillips (Parris Island 1925), Darwin Shumway (Parris Island 1923), John Whitfield (Kansas St.).

Tackles: Charles Brougher, Charles Cobb (Parris Island 1925-26), Ted McClain, Lou Plain (Parris Island 1926), James Wigmore (Wabash Athletic Club) (USS North Dakota).

Guards: Henry "Jim" Crowe, Sol Levinsky (Navy), John McDonald, Alex Watson, John Williams, Adolph Zuber (Navy).

Centers: Clyde DeRoo (San Diego 1926), Getz (San Diego 1924-25), Bob McCracken (Parris Island 1925-26).

Backs: Lou Bruneile (III Corps), John Bukowy (Norfolk Marines 1924), Frank Dailey (Nebraska), Richard Duncan, Ray Gotko (Parris Island 1925-26, 1931, asst. 1932), Lincoln Hart, Jim Levey, David O'Neill (Navy), Ray Poppelman (later at Maiyland), Alan Shapley (Navy), Albert Woods (San Diego 1925-26) (later at Maryland).

1928

Record: 21-0 Coast Guard Academy, 7-0 St. Bonaventure, 12-12 Davis & Elkins. 6-0 Xavier, 57-0 Washington College, 13-6 Loyola (Chicago), 31-0 Lebanon Valley, 7-0 Dayton, 0-10 Newport (R.I.) Naval Training Station (President's Cup). 14-13 Loyola (New Orleans). (8-1-1).

Coach: (civilian) J. Tom Keady.

Assistants: Lt. Caleb Bailey (Maryland) (coach Parris Island 1927), Lt. Joe Burger (Maryland), Sgt. Richard Duncan, Sgt. James Wigmore (Wabash Athletic Club) (USS North Dakota) Athletic Officer: Maj. Joseph Fegan. Manager: Lt. E.P. Farrell (Carleton).

Ends: Bill Beatty (North Carolina St.) (Parris Island 1927), Jim Fischer, Gene Harrington (Parris Island 1927), Bill Phillips (Parris Island 1925), John Whitfield (Kansas St.).

Tackles: Charles Cobb (Parris Island 1925-26), Gomer Snively, Jim Stroupe (Parris Island 1925-27).

Guards: Wilson I. Dodge (Navy), John McDonald, Francis Porter (Maryland), Bill Spanish (San Diego 1925-26, All-Navy 1927), Joe Swearingen. Alex Watson.

Centers: Clyde DeRoo (San Diego 1926), Lincoln Hart, Bob McCracken (Parris Island 1925-26), Art McWhinney.

Backs: Frank Dailey (Nebraska), John Dashiell, Duncan (p-c). Gerald Fitzgerald (Detroit) (Pearl Harbor Marines and All-Navy 1925-27), Ray Gotko (Parris Island 1925-26), Jim Levey, Cornelius Long (Parris Island 1927), David O'Neill (Navy), Floyd Pierce (Parris Island 1925-27). Ray Poppleman (later 81 Maryland), Alan Shapley (Navy), Albert Woods (San Diego 1925-26) (later at Maryland).

Also: Oliver Moore, Al Murphy, John McNitt.

The following - cut, as per memorandum of Sept. 27, 1928, with many assigned to MCS, San Diego: Lloyd C. Brown, Deney E. Cain, Edward B. Carney (Virginia Military), Clovis Coffman, Francis R. Cooper (4th Marines In China, San Diego 1925), Charles S. Cummings (San Diego, Pants Island 1927), Oliver L DeFoe, George E. Dullabahn, James C. Edwards, Oliver P. Hagerty, Hoke S. Hinson, Ralph Howie, William S. Jackson, Oliver M. Johnson, Jack Kelly, Joseph W. Lytton, Owen S. Madden (Pants Island 1926), Richard J. Martin. Walter J. Moore, Earl W. Peasley, James J. Powers, Clarence R. Riles, Robert R. Rose, Herbert N. Shoemaker, Marion W. Trees.

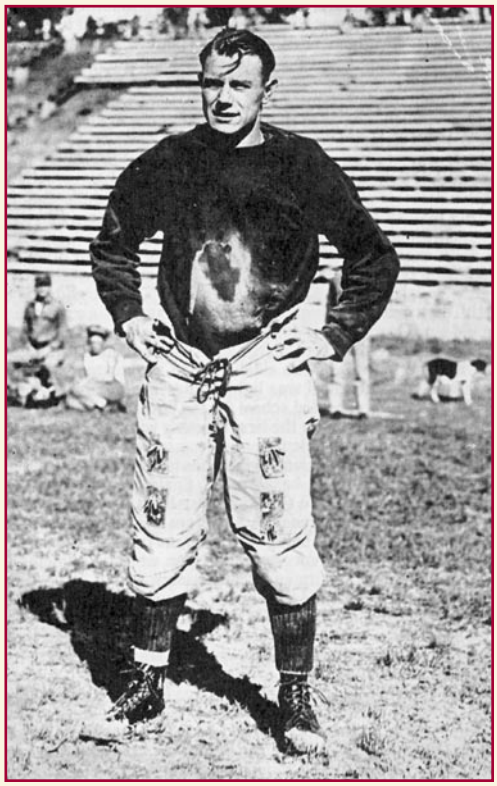

Maurie McMains
One of Quantico's top Quarterbacks
(Looks like Butler Stadium was still under construction when this photo was taken.)

1929

Record: 7-0 New River St., 0-38 Davis & Elkins, 7-13 Xavier, 40-7 Baltimore Firemen, 19-0 New London Coast Guard (President's Cup), 7-6 Dayton, 7-19 Lebanon Valley, 34-7 Washington College. (5-3).

Coach: (civilian) J. Tom Keady. Assistants: Lt.. Caleb "Zeke" Bailey (Maryland) (coach Parris Island 1927), Capt. Harry Liversedge (Cal) (AEF 1918). Manager: Lt.. E.J. Farrell (Carleton).

Ends: Bill Beatty (North Carolina St.) (Parris Island 1927), Harold Ferrell (Baylor), Charles "Grubber" Glick, Gene Harrington (Parris Island 1927), Darwin Shumway (Parris Island 1923).

Tackles: Charles Cummings (San Diego, Parris Island 1927, San Diego), Hughes, Lou Plain (Parris Island 1926), Gomer Snively, Ken Truckenmiller (Cornell-Iowa).

Guards: Henry "Jim" Crowe, C. McDonald, Francis Porter (Maryland), Jim Standley (Hendrix), Joe Swearingen.

Centers: Charles Gem, Kerr, Art McWhinney, Standford "Red" Sitton (2 seasons USS New Mexico).

Backs: Hubert Billingsley, E.B. Carney (Virginia Military), John Dashiell, Richard Duncan, Gerald Fitzgerald (Detroit) (Pearl Harbor Marines and All-Navy 1925-27), Howard Golden, Cornelius Long (Parris Island 1927), David O'Neil (Navy), Earl Peasley, Floyd Pierce (Parris Island 1925-27), Lyle Poppleman, R. Schwartz.

Also: Ayears, Al Murphy, Poppleman, Wynne.

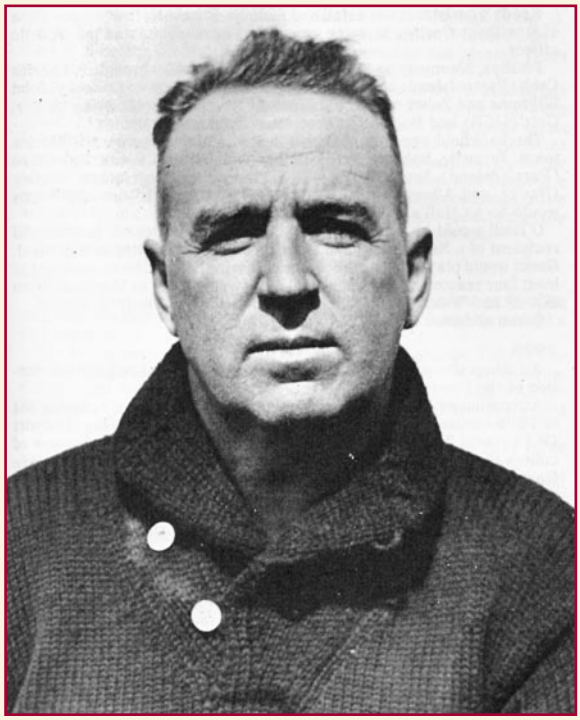

Tom Keady
All-Marines Coach, 1925

1930 (All Marines)

Record: 14-0 John Carroll, 28-0 Washington College, 7-13 Boston College, 33-0 Atlantic, 7-0 Lebanon Valley, 0-20 Western Maryland, 0-0 Citadel, 3-0 Rider, 7-0 New London Coast Guard (President's Cup). (6-2-1) New River St. and Davis & Elkins games canceled because of snow.

Coach: (civilian) J. Tom Keady. Assistant: Lt. David "Peggy" O'Neil (Navy). Manager: Lt. John Hough (assistant Parris Island 1927).

Ends: Harold Ferrell (Baylor), Charles "Grubber" Glick, Gene Harrington (Parris Island 1927), George Robertson, Harry Turner' (USS Florida), Ken Yeager.

Tackles: C.R. Allen, Bill Beatty (North Carolina St,) (Parris Island 1927), Charles Cummings (San Diego, Parris Island 1927, San Diego), Lee Popple, John Simpson, Gomer Snively, Ken Truckenmiller (Cornell-Iowa), Frank Washburn.

Guards: Charles Gem, Howard Golden, Al Mae (USC), Jim Standley (Hendrix), E.W. Streusel (Chadron), Jerald Stuckwisch.

Centers: O.K. Pressley, Standford "Red" Sitton (2 seasons USS New Mexico).

Backs: Harold "Indian Joe" Bauer (Navy) (Medal of Honor winner) (KIA), Hubert Billingsley, A.H. Butler, Bob Fan (Copiah-Lincoln JC), Bobby Gotko (Parris Island 1925-26). LM. Kirkes. Russ "Whitey" Lloyd (Navy), Cornelius Long (Parris Island 1927), Joe McCaffery (Santa Clara) (KIA), W.L Morning, Clarence O'Donnell (Norwich), O'Neill (p-c), Charles Paulsboe, Earl Peasley, Clyde Poppleman, Don Strong, Bob Toomey.

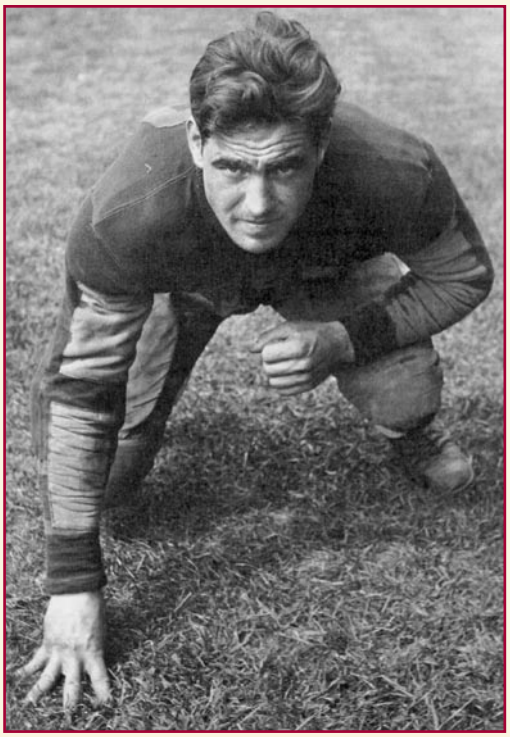

Jim Standley
Lineman

1930 (Quantico post team)

Record: 7-0 Langley Reid, 111-0 Ft. Eustis, 13-6 Carlisle Barracks, 26-0 Ft. Monroe, 31-7 Baltimore Firemen, 7-13 Philadelphia Legion, 75-0 Ft. Meade. (6-1)

Coach: Lt. Elmer Hall (Oregon) (Mare Island 1917, coach 1919; coach San Diego 1924, 1926) Assistant: NA

Ends: Adams. Tackles: Willie Shew. Guards: Tom Noon (Notre Dame). Centers: NA. Backs: A.H. Butler, Frank Dailey (Nebraska), Diaz, Young, Andrew Zeller. (incomplete)

1931

Record: 32-0 Naval Apprentice School, 14-7 St. Thomas (Pa.), 0-0 Langley Reid, 18-0 Campbell, 74-6 A. DuPont, 37-6 Baltimore Firemen, 7-0 Carlisle Barracks, 20-12 Gallaudet, 0-14 Philadelphia Legion, 0-7 Davis & Elkins, 13-0 John Carroll, 6-13 New London Coast Guard (President's Cup). (8-3-1)

Coach: Lt. George McHenry (California) (San Diego 1926, assistant 1930). Assistant: Lt. Joe Burger (Maryland), Paul Morel (Navy) (KIA). Athletic Officer: Maj. Joseph Barr

Ends: Adams, Carter, Harold Ferrell (Baylor), Gene Harrington (Parris Island 1927), Morel (pc), Posik. Williams

Tackles: Brandt, Burger (p-c), Neihouse, Lee Popple, Willie Shew, Ken Truckenmiller (Cornell-Iowa)

Guards: Henry "Jim" Crowe, Dever, Harley Dupler (KIA), Charles Gamin, Vince Kleponis (San Diego 1930), Jerald Stuckwisch

Centers: Hostad, O.K. Pressley.

Backs: Harold "Indian Joe" Bauer (Navy) (Medal of Honor winner) (KIA), Booth, A.H. Butler, Farrell, David "Peggy" O'Neill (Navy), George Robertson, Shess, Ed Strouse (Chadron), Tipton, Marion Trees (San Diego 1928-30), Williford, Young, Andrew Zeller

Also: Byrne, Duda, Kane, Larsen, Al Murphy, Resio, Selden (Pants Island 1927), Spellman, Talls, Urbaniak

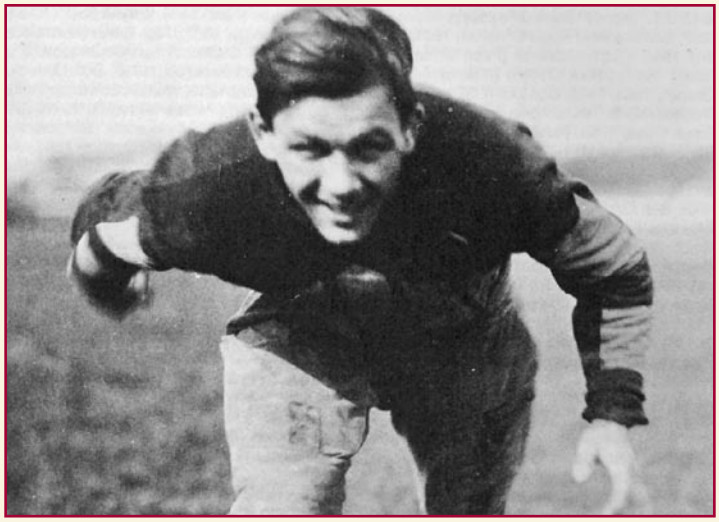

William Phillips
One of Quantico's All-Time Ends

1932

Record: 6-18 128th Field Artillery (Md. National Guard), 14-21 Dayton, 40-0 Louisburg, 6-6 New River St., 6-27 Davis & Elkins, 25-12 Baltimore Firemen, 7-0 Philadelphia Legion, 13-0 Langley Field, 25-0 Carlisle Barracks, 25-6 Sewanee Athletic: Club, 39-0 Richmond Legion. (7-3-1)

Coach: Lt. Horace "Hoke" Palmer (Navy). Assistant: Lt. Joe Burger (Maryland). Athletic Officer: Maj. Roger Peard

Ends: Adams, Carter, Harold Ferrell (Baylor), Posik, George Shell (Virginia Military Institute), Williams

Tackles: Mark Boswell (Texas Christian), Hill, John Jost (USS Tennessee 1927, San Diego 1929-31), Neihaus, Rickerson, Snyder, John White (Navy)

Guards: Henry "Jim" Crowe, Dever, Evans, Charles Gann, Vince Kleponis (San Diego 1930) Centers: Bretschnider (San Diego 1930), Hostad, Kerr, McHenry

Backs: Baker, Harold "Indian Joe" Bauer (Navy) (Medal of Honor winner) (KIA), A.H. Butler, E.B. Carney (Virginia Military Institute); Diaz, Harley Dupler (KIA), Farrell, McGrath, George Robertson, Shess, Sterling, Ed Strouse (Chadron), Tipton, Williford, Andrew Zeller, W.T. Zimmerman

Also: Land, La Velle, Smith

1933

Record: 15-0 Baltimore Firemen (1-0)

Coach: Not available. Assistant: Not available.

Ends: Jack Wheelis; Tackles: Not available; Guards: Not available; Centers: G.E. Ferguson (Pacific Fleet, USS New York, III Corps 1923-26); Backs: Clumm. (Incomplete)

1934

Record: 19-7 Ft. Humphreys, 13-6 Carlisle Barracks, 23-0 Seamen Gunners, 61-0 260th Field Artillery (Md. National Guard), 0-6 Sewanee Athletic Club, 20-0 Baltimore Firemen, 6-0 Shenandoah, 12-0 Shepherd. (7-1)

Coaches: Lts. O.K. Pressley and E.B. Camey (Virginia Military) (San Diego 1933)

Assistant: Cpl. Howard Golden (Parris Island 1932)

Athletic officer: Lt. Col. M.E. Shearer

Ends: Barrier (Parris Island 1932), Bucko, Caraker, Musik, Sawin, Jack Wheelis

Tackles: Ayresman, Brant, C.G. Coble (Lynchburg), Gunn, Lee, McDaniels, T.E. "Gunboat" Smith

Guards: Mark Boswell (TCU), Bukovsky, Evans, Charles Gann, Sweeny, Welky

Centers: Brandon, Cheek, Davidson, G.E. Ferguson (Pacific Fleet, USS New York, III Corps 1923-26)

Backs: Ankrorn, Britton, A.H. Butler, Clunn, Driscoll. Farrell, Kissane, John Lindsay, Miller, Rippy, Shess, John Walsh, Zuntag

Also: Brown, Cochrane, Fleming, German, Jeffreys, LeBlanc, Legg, Sandeaygo, Schneider, Yon

1935

Record: 27-0 260th Field Artillery (Md. National Guard), 19-0 Shepherd, 7-7 Carlisle Barracks, 12-0 Norfolk Navy, 19-7 Sewanee Athletic Club, 25-19 Baltimore Firemen, 25-45 Pensacola NAS, 0-14 Shenandoah. (5-2-1). Richmond Arrows game canceled because of rain.

Coach: Bill Beatty (North Carolina St.) (Parris Island 1927)

Assistant: Ray Gotka (Parris Island 1925-26. 1931, assistant 1932)

Ends: Bradley, Childress, Rice, Salhick, Jack Wheelis, Wood

Tackles: Berto, Bukovsky, C.G. Coble (Lynchburg), Hogdon, T.E. “Gunboat” Smith, Stines

Guards: Mark Boswell (TCU), Bussa, Dominico, Griffith, Messer, Pilloid, Travis

Centers: Cheek. G.E. Ferguson (Pacific Fleet, USS New York, Ill Corps 1923-26). Huckaby

Backs: Everett R. Aikman (USC), Ankrom. Blanchard, Clunn. Hatch, Keyes, Kissane. Lanzen. John Lindsay, Lundy. Ramsey, Rippy, Sisul, Ed Strouse (Chadron). Dick Sykes (USS Lexington, Norfolk Naval Hospital, Norfolk Marines), Tant, Ted Thistlewood, John Walsh

Also: Ealick, Jenkins, Schlagel.

1936

Record: 6-6 109th Field Artillery (Pa. National Guard), 19-0 Shepherd, 6-13 Carlisle Barracks, 37-0 260th Coast Artillery (Md. National Guard). 0-14 Temple Frosh, 0-13 Duke B team. 0-0 Norfolk NTS, 14-13 Baltimore Firemen, 6-0 Ft. DuPont, 12-0 Washington Athletic Club, 6-14 Shenandoah. 0-9 Norfolk Marines. (5-5-2)

Coach: Bill Beatty (North Carolina St.) (Parris Island 1927)

Assistants: Lt. Gus Banks (VMI), Rippy, Lt. Fred Wieseman (Navy) (asst. Parris Island 1932)

Ends: Bussa, Hinies, Lanzen, Taylor, Sallick, Schlagel.

Tackles: Banks (p-c), Harley. Kieven, McFarland, I\4oraski, T.E. “Gunboat” Smith, Stines

Guards: Mark Boswell (TCU), Bukovsky, Page, Pawlowski, Pilloid, Pulaski, Zelinski

Centers: Huckaby, Jackson, Lundy, Pratt, Steve Sabol (North Carolina St.)

Backs: Alan Axton, Barlleson, E. Goush, Hatch, Latour, Miller, Rich, Rippy (p-c), Romano, Ed Strouse (Chadron), Dick Sykes (USS Lexington, Norfolk Naval Hospital, Norfolk Marines), Travers, Travis, Weldon, Yarborough

Also: Bailey, Becket, Brunsman, Carberry, Doyle, Eahick, Gebhardt, Gibson, Hovgaard, Kacliman, Kinder, Korn, Krack, Lamonte, Matunas, Nicholson, Noel, Ridenhour, Roach, Santa Maria, Skorch, Tarte, Wusler.

1937

Record: 0-18 Baltimore Firemen. (0-1)

Coach: Harold “Indian Joe” Bauer (Navy) (San Diego 1933, player-coach 1934; Pensacola 1935) (Medal of Honor) (KIA). Assistant: not available

Athletic officer: Capt. George R.E. Shell (VMI) (San Diego 1933, assistant 1935)

Ends: Aimitte, Hanzen; tackles: Hilgert, Tiger Laws, Spike Wieman; guards: Bussa, Peoples, Milt Rogers; centers: Thompson; backs: “Antelope Al” Hora (Norfolk Marines 1934-3 6), Kimmeishue, Schuller, Ed Strouse (Chadron) (incomplete)

1938

Record: 6-7 Carlisle Barracks, 0-18 George Washington Frosh, 6-14 Baltimore Firemen, 2-0 Warwick Athletic Club, 27-0 Anacostia Eagles, 36-0 260th Coast Artillery (Md. National Guard). (3-3)

Coach: Cpl. Mark Boswell (TCU). Assistant: SSgt. Ray Gotko (Parris Island 1925-26, 1931, assistant 1932)

Ends: Jeep Maitland, Babe Micelli, Rose, Homer Young.

Tackles: Carlton, J.T. Lewis, Matunas, Spike Wieman.

Guards: Juzwicki, Tiger Laws, Milt Rogers, Bob Schneider, Tarzan Sunny.

Centers: Jackson, Rudy Morse (Norfolk Marines 1936), Earl Rogers, Thompson

Backs: Bennett. Dykes, Finch (Norfolk Marines 1937), Franson, Haynes, "Antelope Al" Hora (Norfolk Marines 1934-36), Horowitz, Jones, Kimmelshue, E.N. Lewis, Squatsie Mclnis, Obrenski, Harlan Russell, Wallant.

Also: Dickens, Kuchta, Mason, Morgan, Yamolovich (incomplete)

1939

Record: 7-14 George Washington Frosh, 13-7 Carlisle Barracks, 8-6 Ft. Myer, 26-0 DuPont Athletic Club, 52-0 260th Coast Artillery (Md. National Guard), 24-7 Baltimore Firemen. (5-1)

Coach: Lt. C.E. Emrich (Navy). Assistant: Sgt. Mark Boswelh (TCU)

Ends: Red Harper, Hickman, Knight, Levoine, Jeep Maitland, Morris, Rutford, Homer Young.

Tackles: Coburn, Jeffries, J.T. Lewis, Miele, Harlan Russell, Ryan, Stansbury, Tomlinson, Spike Wieman, Al Wrobleski

Guards: Kovates, Tiger Laws, Milt Rogers, Sabo, Sands, Bob Schneider, Tarzan Sunny

Centers: Freeland, Mellis, Rudy Morse (Norfolk Marines 1936)

Backs: Everett Aikman (USC) (4th Marines 1937), Dell Boynton, Codding, Jim Falzone (Norfolk Marines 1937), Haynes, Hondros, "Antelope Al" Hora (Norfolk Marines 1934-3 6), Kimmelshue, La Tour, Squatsie Mclnis, Babe Micelli, Ed Paderich, Pechulis, Shavar, Zaguary. (incomplete)

1940

Record: 36-0 Warwick Athletic Club, 12-0 Murray Athletic Club, 0-14 George Washington Frosh, 6-13 Tucker Athletic Club, 42-7 Shepherd, 41-0 Virginia Athletic Club, 19-0 DuPont Athletic Club, 13-6 Tucker Athletic Club, 7-0 Baltimore Firemen. (7-2)

Coaches: Lt Alvin Sanders, 1st Sgt. Milton Rogers. Assistant(s): Not available

Ends: Red Harper, Holland, Ed Paderich, Rouse, Sheffield.

Tackles: P.W. Harwood, Jeffries, Paul Robelot (San Diego 1938-39). Stansbury, Spike Wieman, Al Wrobleski

Guards: Coburn, Bill Kopas, Tiger Laws, W.L. Pupke, M. Rothberg

Centers: Dan Marini, Reagan, Rogers (p-c)

Backs: Dell Boynton, Crouch, Jim Falzone (Norfolk Marines 1937), "Antelope Al" Hora (Norfolk Marines 1934-36), Jeep Maitland, Babe Micelli, A.F. Muscolini, Tarzan Sunny, Travers, Gene Winn (San Diego 1932, 1935). (Incomplete)

1941

Record: 19-0 Warwick Athletic Club, 7-12 Georgetown Frosh, 0-7 Ft. Story, 24-0 Rambling Recreators, 0-7 George Washington Frosh, 39-0 Baltimore Firemen, 6-0 Carlisle Barracks. (4-3)

Coach: Lt. Joe Missar (Villanova). Assistants: Lt. Sid Altman (NYU), Lt. Jim Lahey (Notre Dame)

Ends: AJ. Bixler, R.D. Cook, Jim Crutchfield (Davidson), H.E. Horn, A. Dixon (Miami-Fla.), M.L. Kay, Ed Paderich, F.J. Peiritsch, Lou Shine (Catholic).

Tackles: Paul Blasko (Comell), P.W. Harwood, Jimm Higgins (Trinity-Texas), Chas. Ingram (Southwestern), Phelan, Paul Robelot (San Diego 193 8-39), Al Wrobleski

Guards: Bill Kopas, Don Plato (Colgate, St. Lawrence), W.L Pupke, M. Rothberg, LC. Wrobleski.

Centers: Danny Marini, Joe Terzi (Niagara).

Backs: A.M. Benedetto, Dell Boynton, R.E. Bratuhn, J.P. Dawson, J.A Earzarsky, Jim Falzone (Norfolk Marines 1937), Thell Fisher (Drake), A.A. George, G.J. Giffels, “Antelope Al” Hora (Norfolk Marines 1934-36), J.G. Hosko, F.F. Mueller, A.F. Muscohini, A.J. Obremiski, J.R Rayo, Frank Reagan (Penn), R.C. Rosacker, J.L. Segraves, N.B. Wheeler, C.N. Young, Bill Ziesel (Creighton).

Also: J.B. Cannady, T.M. Eleston, J.A. Final, Humbock, Rovo, E.P.Sampieri, Skertich, S.J. Stein, W.R. Wehiman, Whalen.

1942

Record: 21-6 George Washington Frosh, 14-6 Maryland JV, 29-0 Carlisle Barracks, 31-0 Baltimore Firemen. (4-0)

Coaches: Maj. M.J. Kelly and Lt. Frank Reagan (Penn). Assistant(s): not available.

Players: Berry, Paul Blasko (Cornell), Dell Boynton, Case, Coats, John Hallabrin (Ohio St.), Izzo, Kaszley, Kelly, Ludka, Lynch, Menechini (incomplete).

HISTORY OF QUANTICO FOOTBALL

1918 to 1942

Information gathered from “The Old Core” By John Gunn

In the 1920’s Major General **Smedley D. Butler** ordered the Marine Corps to field winning football teams and build a stadium good enough for those teams. The colorful, powerful and domineering General was not to be denied.

Construction of Butler Stadium on the Quantico, VA base began in 1921, but took more than two years to complete. Many Marines provided the muscle for the construction. One estimate said that the stadium would cost $650,000, an incredible amount in the early 20’s. Instead, the Marines built it themselves using donated, purchased and “borrowed” materials for a figure nearer $5,000. A Secretary of the Navy called it one of Butler’s “Damned Follies”.

But the project paid dividends for the Corps. Many great athletes and Marines showcased their talents in Butler Stadium and some were destined to wear Stars and Eagles on their collars.

When football was dropped as a varsity sport after the 1972 season, the Quantico Marine teams had won approximately 335 games. (83 of the wins between 1921 and 1931 came under the All-Marine banner and Quantico wasn’t always the home team. Some years, the All-Marines played out of Philadelphia or Washington, and other years entirely on the road.) Butler scoured the Corps in an effort to find the best players available.

Highlights of the 1920 thru 1942 period

Eastern football of this era was considered the only football by the press.

In 1921 the Marines won all eight games and the Service Championship. Before a crowd of 16,000 in Baltimore, the Marines defeated the Army III Corps, coached by Major **Dwight Eisenhower**, 20-0.

John Beckett, who played collegiately at Oregon, was the coach for the Marines. He had been Oregon’s captain in two Rose Bowls and is a member of the College Football Hall of Fame. One of the tackles was **Harry “The Horse” Liversedge** who was third in the shot put in the 1920 Olympics, sixth in the javelin in the 1920 Olympic Trials and sixth in the shot put in the 1924 Olympics. He would be awarded two Navy Crosses and retire as a General.

Frank Goettge was the backfield star of the 1921 team. Walter Camp, after seeing Goettge play against the III Corps one year, wrote: “Today, for today at least, I saw my greatest all-time football player; for today at least greater than Jim Thorpe on a good day. The big fellow’s name is Frank Goettge. He is a young Marine Lieutenant from Ohio.” Goettge, a Colonel, would die on Guadalcanal in 1942.

1922 brought another 8-0 season and a second National Service title for Beckett. The highlights of the season were a 9-6 victory over Georgetown (an Eastern power at the time) and a 13-12 victory over III Corps. The game with III Corps was held in Baltimore before 50,000 fans including 12,000 Marines, the Secretaries of War and the Navy, Governors of Pennsylvania, Maryland and Virginia and 100 members of Congress.

The season included the first meeting with Parris Island. Some of the prominent players from 1921 were future Generals: end **William Whaling**, **McHenry**, a guard, and back **William Fellers**. McHenry was awarded 2 Navy Crosses.

Two Seasons: 16-0

In 1923, the Marines tasted defeat for the first time on their way to a 7-2-1 record. Beckett's Marines headed to Lexington to play VMI, a fountainhead of Marine officers and Commandants. General Butler expected a 40-0 victory. Quantico lost 6-0. VMI was no slouch and went on to a 9-1 record. Marine legend has it that an angry Butler decreed that the team would march the 180 miles back to Quantico. There are no historical accounts of how the team actually made their way back to the base on the Potomac.

The year's schedule was laden with college teams. Quantico defeated Washington College, Georgetown, Catholic, George Washington, Villanova and Gallaudet. The Marines would like to forget the famed "Longest Game," a 26-6 loss to Michigan in Ann Arbor. A game clock malfunction prolonged the game for 82 minutes and the officials called off the "fourth quarter".

The season ended in usual fashion with a 7-0 victory over III Corps at American League Park. A crowd of 40,000 including Mrs. Calvin Coolidge watched as Frank Goettge scored from inches away in the final minute. It was a sweet victory against an Army team that was well stocked with many former West Point stars.

Newspaper accounts noted that the Marines employed a seldom used, at that time, "huddle strategy". By huddling between each play, the older Marines (14 players were 25 or older) gained a breathing spell and helped minimize the age advantage enjoyed by the younger Army team.

Three Seasons: 23-2-1

1924 brought the final year for Coach John Beckett and All-Star Frank Goettge. A 13-13 tie with Vanderbilt was all that marred a perfect season. They ended the season with a 7-0-1 record. In four years, they were 30-2-2 for a .937 winning percentage.

The Marines enjoyed collegiate wins over Georgetown, Dickinson, Detroit, Carnegie Tech and Catholic. (Quantico put a damper on the dedication of Catholic's new D.C. Stadium.) They also were victorious over their service rival Ft. Benning. The highlight of the season was the destruction of the Army III Corps at Baltimore. The Marines won their 5th in a row in a 47-0 rout. The base Athletic Officer was Major **Alexander Vandegrift** who would go on to become a Marine Commandant.

Four Seasons: 30-2-2

The 1925, 1926 and 1927 teams were headquartered in Washington D.C., the 1928 and 1930 teams moved to Philadelphia, then the 1929, 1931 and 1932 Marines bounced back to Quantico. This era was mainly a "road trip" with excursions to Cleveland, Bristol and Memphis (Tennessee), Buffalo, Detroit, Baltimore, Durham (New Hampshire), Cincinnati, Bethlehem (Pennsylvania), Providence, St. Louis and Dayton. Games were played against New Hampshire, Kings, Lehigh, Providence, Canisius, Temple, Detroit, John Carroll and others.

The 1927 squad will always be mentioned with the all-time great Marine teams. They traveled some 7,000 miles to record a 10-0 slate over an almost all college schedule. There were victories over Washington College, St. Bonaventure, William and Mary, Dayton, Xavier, Wake Forest, Southwestern (Tennessee) and Loyola (New Orleans). Xavier finished 8-1. Six of the Marine victories were shutouts. Again they capped the season with a President's Cup victory over Army, a 14-0 win before 16,000 at Catholic University's Stadium in D.C. Their players included **David O'Neill** and **Bill Shapley** from the Naval Academy who would go on to become Generals. Shapley was also a Navy Cross recipient.

In 1930 the All-Marine team played out of Philadelphia and Quantico also fielded a team. Because of the growing depression, athletic budgets were cut and 1930 would be the last year for the All-Marine team. "The All-Marine football team is dead . . . long live the base teams that will carry on!"

Ten Seasons: 75-14-5

1931 thru 1933 saw the Depression worsening. The Leathernecks lowered their profile, abandoning the All-Marine team in favor of base teams at Quantico, Parris Island and San Diego.

The 1931 Quantico team went 8-3-1 with a schedule that didn't have the team venture far from the Potomac Basin. The highlight of the season was a 37-6 victory over the Baltimore Firemen before a crowd of 35,000. The lowlight was a 13-6 setback to the New London Coast Guard Bears for the President's Cup. **Leatherneck** reported that Quantico Coach McHenry sent 2 officers to scout the Bears. Upon returning, the officers gave a detailed scouting report, including play diagrams. They concluded that Quantico would have no trouble beating the Coast Guard. The only problem was that they scouted the wrong team. They had scouted the Coast Guard Academy, not the Bears, also based in New London. It was the last President's Cup game on the East Coast. The series shifted to the West Coast in 1932.

Assistant Coach **Paul Moret** (Navy) was killed in the South Pacific and was awarded the Legion of Merit. Tackle **Harley Dupler** would play 7 seasons and die in a WWII prison camp. Another tackle, **Vince Kleponis**, would play 6 seasons and later be captured by the Japanese on Wake Island.

During the 1930's, the de-emphasis of Quantico football was as rapid as the buildup to national prominence had been a decade previously.

The Virginia base that had housed some of the famed All-Marines aggregations went from big time to just another team after the 1932 season.

In fact, Quantico played but one game in 1933, that against the Baltimore Firemen, to keep alive a touching rivalry. The two played every season from 1929 to 1942, municipal strikes and war notwithstanding. (The Marines led the series, 12 games to 2, when it was dropped.)

Said the Quantico Sentry: "The series … annually attracts between 15,000 and 30,000 fans into the huge Baltimore bowl. … All the color and glamour that exists at any big-college grid game is present as the uniformed Marines and more somber-clad firemen, accompanied by their bands, march out on the field and pay their respects to one another before a highly appreciative audience. …"

The '32 team still had four college opponents on the schedule, and boasted six officers, of whom **Joe Burger** (Maryland) and **George Shell** (Virginia Military) would become Generals. It also had other officers and enlisted who would distinguish themselves in World War II.

But Shell, **E.B. Carney** (Virginia Military) and **Harold "Indian Joe" Bauer** (Navy), a future Medal of Honor winner, and four enlisted were shipped to San Diego for the 1933 season. (Shell, Carney and Bauer would return to Quantico athletics within four years.)

Against a twin backdrop of the Depression and San Diego's emergence as "the Marine Corps' top team", Quantico struggled from 1933 until football was dropped after the 1942 season.

The season also would be one game long in 1937, against - naturally - the Baltimore Firemen. Training commitments took precedence. The year before, Quantico had played a 12-game schedule.

Other opponents in the 1933-42 era included such "powers" as the Rambling Recreators, National Guard field artillery teams, small colleges, freshmen teams, regional base teams and athletic clubs.

Although San Diego often had the first call, many top-drawer Marines passed through Quantico. **Charles "Gus" Banks** (Virginia Military), a 1936 player-coach, would be awarded the Navy Cross for heroism in Korea. **Fred Wieseman** (Navy), another 1936 assistant, would retire as a General.

Future Distinguished Service Medal recipients included Wieseman (twice); Silver Star recipients would include Banks, **Sid Altman** (New York University), an assistant on the 1941

team, and **Paul Blasko** (Cornell), a tackle on the 1941 team. Legion of Merit winners would include Banks (three times), Wieseman, **Steve Sabol** (North Carolina State), a center on the 1936 team, Altman and Shell, the athletic officer in 1937, **Bill Kopas**, a guard on the 1940-41 teams, would be awarded the Distinguished Flying Cross. Several players and coaches would receive the Bronze Star,

Even as the far-sighted Marine line and staff officers at Quantico doggedly prepared the amphibious-warfare plans before there was a Pacific war, players and assistants from NYU, Cornell, Miami (Florida), Villanova, Notre Dame and Pennsylvania were becoming part of Quantico football in the months just before Pearl Harbor.

The most publicized was **Francis Zavier Reagan** of Pennsylvania, an All-American back (selected by Liberty and The Sporting News), who scored 31 points against Princeton in 1940. On leaving the New York Giants for the Marines, where teammates included future Marines **George Franck**, **Jim Lee Howell**, Medal of Honor winner **Jack Lummus**, **Ben Sohn** and **James Orville Tuttle**, he was one of the first National Football League players to go to war.

Reagan, chosen for the East-West Game and a second-round draft choice in 1941, was a player-coach at Quantico in 1942 and after the war played for the Giants from 1946-48 and the Philadelphia Eagles from 1949-51.

An obituary in 1972 said he “had lost some of his skill” while in the Marines, but Reagan’s 10 interceptions tied him for the NFL lead in 1947. He was an assistant coach with the Eagles in 1952-53, the head coach at Villanova from 1954-59 and stayed as athletic director several years after that.

He had joined Quantico in time to score two touchdowns and set up two others in a 39-0 victory over the Baltimore Firemen in late 1941 as 20,000 watched.

Reagan helped coach Quantico to an abbreviated 4-0 record in 1942, including a closing 31-0 victory over the Firemen before 15,000 in Baltimore. A key player was back **John Hallabrin** (Ohio State), who would win the Silver Star on Iwo Jima.

After the ups and downs of 1933-42 and a timeout for training thousands of Marines from 1943-45, the pendulum would swing Quantico’s way again and by 1947 the program would be nationally known, and stay that way until the controversial decision to drop football after the 1972 season.

QUANTICO FOOTBALL
1943 thru 1972

1943-45

No varsity teams.

1946

Record: 0-6 Aberdeen Proving Ground. 6-14 Davis & Elkins, 39-7 Ft. Monroe, 7-13 MCAS Cherry Point, 0-7 Bainbridge NTS, 6-30 Ft Belvoir, 6-20 Ft Eustis, 19-0 Norfolk Navy. 6-15 Ft. Benning. 25-0 MCAS Cherry Point. 6-20 Bainbridge NTS. (3-8 record).

Coach: Lt.Col Austin Shofner (Tennessee) (MCB San Diego 1939, assistant 1940) (general).

Assistant: Lt.Col. George Bowman (LSU) (MCB San Diego 1938) (general).

Ends: R.O. Evans (Villanova). Dave Foos (MCB San Diego 1939-40), Ed Fraver, Don Hedican, Tom Hodges, Jack Lerond (Cal), Mike McEvoy, Art Rosecrans.

Tackies: John Barath. James Goon" Davis, John Gillen, Dan Jones, Ed O'Connor (Maryland) (pro draftee), Clem Thomas (Tennessee), Kid Walton.

Guards: Don Bazemore. Charles Bouey, Levern Butterbaugh. Bronko Gromko USN. Fred Jarvis. Laws, Jim Mariades (Pitt, Penn State), Rocky McClintock USN, Nick Nichols, Denny Quinlan, Dave Puzzoli (Alabama).

Centers: Art Kalaka (NYU), Ted Stawicki (American/ Morningside).

Backs: Scooter Alessi, Russ Arnaud, Walt Atkinson, Ray Baker, Glenn Barrington USN (Miami-OH), Arnie Bryson (Duke), Bob Dove (Ohio State), Doug Foreman (LSU), Dag Gall, Guy Procilo, Murphy Pucylowski (Navy Plebes), Jay Santo (Slippery Rock), Art Schmagel (Maryville Teachers) (El Toro 1946), Bill Sigler (p-c) (North Carolina/ Michigan), Denny Stith (St. Louis) (Iowa Pre-Flight), Bill Tidwell (Auburn), George Wood.

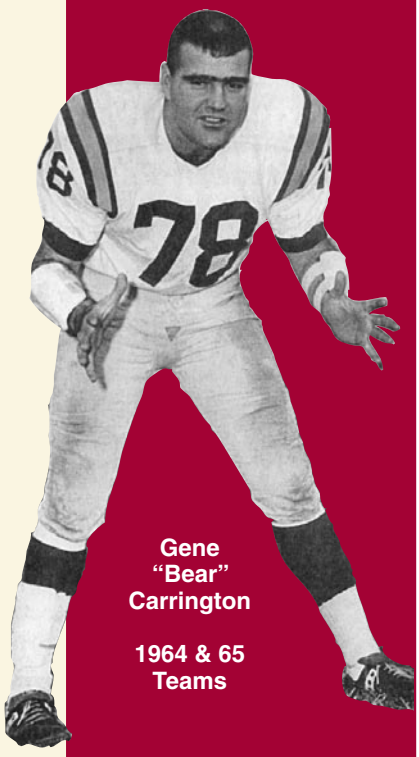

Gene "Bear" Carrington

1964 & 65 Teams

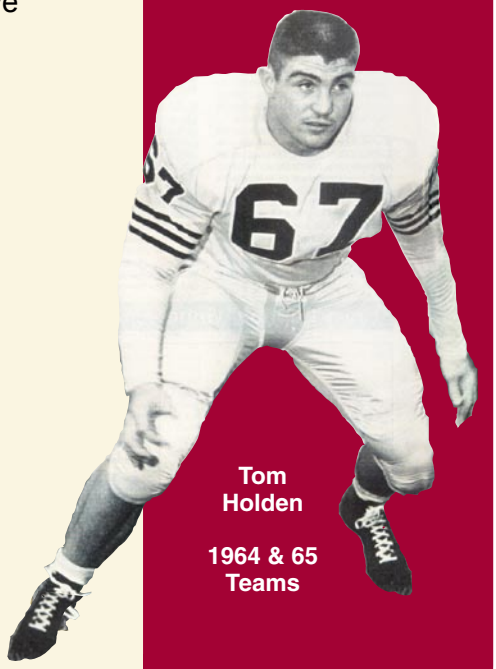

Tom Holden

1964 & 65 Teams

xx- played in NFL, AAFC and/or AFL

1947

Record: 0-13 Washington & Lee, 15-13 Ft. Belvoir. 53-0 Ft. Eustis, 29-0 Davis & Elkins. 57-0 Ft. Lee, 20-6 Patuxent NAS, 56-0 Ft. Benning. 33-0 Bainbridge Navy, 27-13 Parris Island, 46-6 Bolling Field, 47-0 Cherry Point. 35-12 Jacksonville NAS (playoff), 26-0 Alameda NAS (All-Navy title) (12-1 record). Won Middle Eastern Service Conference title.

Barrington, Bartos, Boyle, Jesse and Thomas All-Marine: Bazemore, Dawson, Donahoe, Dove and Messina second team.

Coach: Lt.Col. Marv "Moose" Stewart (LSU All-American) (MCB San Diego 1938, player-coach USS Arizona 1939) (pro draftee).

Assistants: Lt. Leon Bramlett (Navy All-American) (USNA assistant), Lt. Bill Sigler (North Carolina/ Michigan), Maj. H E."Buck" Wertman (Ohio University).

Ends: Sam Clavenger, Tom Dawson, Tom Hardin, Ernie Hargett (Southwestern Louisiana), Mike McEvoy, Russ Schaeffer, Alex Stirling, Joe Vosmik, Charles Walker (Wabash).

Tackles: Jim "Goon" Davis. Joe Donahoe (Navy) (PCFL), Joe Eagle. John Gillen. Bernie Norem, Ed O'Connor (Maryland) (pro draftee), Ted Stawicki (American/ Morningside), Clem Thomas (Tennessee).

Guards: Don Bazemore, Ray Bender, Don Bordinger, Pat Boyle (Wisconsin, Michigan) (pro draftee), George Galbraith, John Lynch, Jim Mariades (Pitt/ Penn State), Lou Prete, Fred Riner, Pete Stoffelenen (Great Lakes 1947).

Centers: Bill Jesse (Montana/ Navy), Art Kalaka (NYU), Richard Lubs. Artis Mills, Claude Mounts.

Backs: Glenn Barrington USN (Miami-OH), xx-Joe Bartos (Navy), Jim Brewer, Jim Bright, Levern Butterbaugh, John Buyers, Don Clement, Bob Dove (Ohio State), Rudy Flores (Southwestern-TX/ Texas), John Johnson, Harold McKenna, Tony Messina (Cal/ Pacific), Jack Place (William & Mary), Guy Procilo, Frances Pucylowski (Navy Plebes), Jim Santo (Slippery Rock), Art Schmagel (Maryviile Teachers) (El Toro 1946), Denny Stith (St. Louis) (Iowa Pre-Flight), Curt Ward.

1948

Record: 44-27 Ft Belvoir, 18-0 Camp Lejeune, 7-0 Wayne (Mich.). 33-0 Bolling Field, 64-0 Ft. Benning, 59-0 Patuxent NAS. 26-15 Xavier (Ohio), 26-0 St. Francis (Pa.), 51-7 Parris Island, 12-0 Bainbridge Navy Prep School, 21-0 Little Creek (playoff), 21-0 MCRD San Diego (All-Navy title), 40-7 Ft Bragg (13-0 record).

Abrahams, Bartos, Flores, Hargett and Jesse were all-Marine: Ambrogi. Prather and Wimberg were second team.

Coach: Maj. Hal Harwood (Navy) (USNA assistant).

Assistants: Maj. Ralph "Bud" Boyer (Navy), Capt Joe Donahoe (Navy) (PCFL), Capt. Charles Walker (Wabash).

Ends: Clarence Friesen, Ernie Hargett (Southwestern Louisiana), Bernie Kaasmann, Fred Kenworthy, Harold Krug (Camp Lejeune 1947), Ed Leach (Indiana), Ray Pfeifer (Camp Pendleton 1947) (Rice), Bob Smith (Navy) (MIA/ KIA), Carl Strauss, Ken Wilson, Herb Zalophany.

Tackles: Charles Abrahams (Simpson) (El Toro 1946-47), Joe Alston, Larry Ashman (Bucknell), Al Batorski, xx-Don Boll (Nebraska), Donahoe (p-c), Larry Drennan (Oklahoma A&M), Bob Prather, Sam Seibe, Ed Selva (Jacksonville NAS 1946, Pensacola 1947), Bill Turk (Purdue).

Guards: Simon Degulis (Cornell), Milan Devecka (Waynesburg), Jerry Fly, Jim Mariades (Pitt/ Penn State) John McGuigan, Bernie Norem, Doug Phillips (Norfolk NAS), Ted Stawicki (American/ Morningside), Bristol Steele, Paul Stephenson, Pete Stoffelenen (Great Lakes 1947), Mel Weigler, Jim Wimberg.

Centers: Ed Arbaczawki (PH Marines), Les Grulich, Lou Hernandez, Bill Jesse (Montana/ Navy), Fred McGiffin, Henry Schneph, J.O. Williams (Citadel).

Backs: Dick Ambrogi (Penn/ Navy), xx-Joe Bartos (Navy), Clarence Camp, Rudy Flores (Southwestern-TX/ Texas), Gail Graham, George Greco (Guam Marines), Joe Hamden, Wilmer Hixson (Yuba JC), Jim Levendusky, Maurice Long (Fallbrook NAD), Richard Lynn, Harold McKenna, Tony Messina (Cal/ Pacific), Ben Moore (Mississippi College/ Texas/ Navy), George Mullaney, Roy Russell (Navy), Ray Schuett (Illinois State) (PH Marines), Bob Scott, Joe Tamillo, Edgar Turnipseed (Mississippi), Goode Wilson.

1949

Record: 33-14 Virginia Poly, 14-7 Virginia Military, 7-29 Xavier (Ohio), 54-0 Bolling AFB, 33-14, Wayne (Mich.), 26-47 West Virginia, 26-7 Ft. Belvoir, 68-0 Patuxent NAS, 7-23 Camp Lejeune, 27-19 Niagara, 33-13 Norfolk Navy, 24-0 Little Creek, 34-14 Camp Lejeune (playoff), 14-13 Camp Pendleton (All-Navy title at LA Coliseum) (11-3 record). Xavier snapped Marines' 27-game winning streak but Ouantico scored 400 points during season. Xavier had a 10-1 record and beat Arizona State in Salad Bowl. President Truman threw coin for VPI game. With team trailing, Tom Parsons stole handoff against Niagara and ran 93 yards for TD. Scrimmaged Mt. St. Mary's and Villanova.

Jesse, Lawrence and Norem All-Marine; Abrahams, Cordle, Flores, Greco and McElroy second team.

Coach: Maj. Hal Harwood (Navy) (USNA assistant).

Assistants: Maj. Ralph "Bud" Boyer (Navy), Lt. Pat Boyle (Wisconsin/ Michigan) (pro draftee), Capt. Bill Chip (Duquesne/ Navy) (general), Capt. Joe Donahoe (Navy) (PCFL), Maj. J.T. Hill (Navy).

Ends: George Cordle (Camp Pendleton 1947, Pensacola NAS 1948), Al Haliwell, Bernie Kaasmann, Ed Leach (Indiana), Ruben Longona, Bob McElroy (Navy), John McGinty, Dave Petros, Paul Reigert, Bob Smith (Navy) (MIA/ KIA), Carl Strauss, John Wiles, Ken Wilson.

Tackles: Charles Abrahams (Simpson) (El Toro 1946-47), Wendel Beard (New Mexico/ Cal) (pro tryout), Jim Beeler (Navy) (KIA), Larry Drennan (Oklahoma A&M), Joe Eagle, Umberti Gigli (China Marines 1947, Camp Lejeune 1948), Cecil Jones, Cas Ksycewski (Catholic), Randy Lawrence (Navy), Bob Prather, Ray Snyder, Ervin York.

Guards: Gene Baldoni, Bill Eysenbach (Parris Island 1948), Hiplis, Bob Hunt (Navy), Leroy Johnson, Bernard Norem, Doug Phillips (Norfolk NAS), Mike Radatz, Paul Santillo (Youngstown), Ken Schieweck (Northwestern/ Navy), Bristol Steele, Paul Stephenson, Jim Wimberg.

Centers: Harry Boyd, Bill Jesse (Montana/ Navy), Tom Parsons (Navy), George "Socko" Vavrek (Cherry Point 1947-48).

Backs: Dick Ambrogi (Penn/ Navy), Ken Bott (Navy), Rudy Flores (Southwestern-TX/ Texas), Fred Grabowsky, George Greco (Guam Marines), Joe Hamden, Wilmer Hixson (Yuba JC), Henry Hoppe, Ed Johnson, Cal Killeen (Bucknell/Navy) (general), Clinton King, Maurice Long (Fallbrook NAD), Bob Maiden (Colorado State Teachers), Mel McKenzie, John Merricks (Marshall) (college assistant), Ben Moore (Mississippi College/Texas/ Navy). Dick Negri, Adolph Plank, Carl Robb, Ed Romankowski, Roy Russell (Navy), Dick Schargus, xx-Ray Terrell (Mississippi) (Jacksonville NAS 1942, Camp Lejeune 1943), Edgar Turnipseed (Mississippi).

Ed Conti
Linebacker
1965 Quantico Football

Tom Cox
Defensive Tackle
1965 Quantico Football

Glenn Custar
Offensive Center
1965 Quantico Football

1950

Record: 13-34 Xavier (Ohio), 55-0 Bolling AFB, 61-21 Virginia Tech, 41-7 Waynesburg, 34-13 Niagara, 7-0 Dayton, 41-21 Scranton, 33-14, Youngstown, 42-7 Camp Lejeune, 48-0 Tampa, 14-37 Pacific. (9-2 record). Game with MCRD San Diego cancelled because of Korean War commitments.

Hawkins, Lawrence, LeBaron, McElroy, Rodgers and Stephenson All-Marine. Farrell, Heck, Ksycewski and Parsons second team.

Coach: Maj. Hal Harwood (Navy) (USNA assistant).

Assistants: Maj. Bill Chip (Duquesne/ Navy) (general), Lt. Charles Cooper (Mississippi/ Navy) (general), Maj. Joe Donahoe (Navy) (PCFL), Maj. J.T. Hill (Navy), Bill Justice (Rollins) (MCRD San Diego 1950).

Ends: Art Cotton, George Cordle (Camp Pendleton 1947, Pensacola NAS 1948), Gene Foxworth (Holy Cross), Harrison Frasier (Navy), xx-Bob Heck (Purdue), Imhof, Bernie Kaasmann, Bob McElroy (Navy), Bill McCurdy, Ken Wilson.

Tackles: Bill Chelette, Joe Conroy, Sheldon Dunlop, Jack Fraka, Bert Gigli (China Marines 1947, Camp Lejeune 1948), Orion Hingst, Art Jolicouer, Cas Ksycewski (Catholic), Randy Lawrence (Navy), Murray Nelson, Fred Paige, Bob Prather.

Guards: Wit Bacauskas (Columbia), Neil Blanchard, Alex Dermer, John Greer, Paul McMahon, Macon Pharr, Dave Ridderhoff (Navy), Paul Santillo (Youngstown), Paul Stephenson, Joe Ternyik, Don Weinacht.

Centers: Harry Boyd, xx-Len “Tuffy” McCormick (Baylor/ Southwestern-TX) (Georgia Pre-Flight) (also CFL), Tom Parsons (Navy), George “Socko” Vavrek (Cherry Point 1947-48).

Backs: Len Aloy (Parris Island 1947-49), Jim Bradley, Bob Farrell (Holy Cross), Don Ferguson (Iowa State), George Greco (Guam Marines), Lyle Harman, Bill Hawkins (VMI/ Navy), Ed Johnson, Paul X. Kelley (Villanova) (Commandant), Cal Killeen (Bucknell/ Navy) (general), Hugh Kriever (Louisville) (Parris Island 1948-49), xx-Eddie LeBaron (Pacific) (College Hall of Fame) (also CFL) (pro executive), Jim LeVoy, John Merricks (Marshall) (college assistant), Ben Moore (Mississippi College/ Texas/ Navy), xx-Hosea Rodgers (Alabama/ North Carolina), Ed Romankowski, Earl Roth (Maryland), Roy Russell (Navy), xx-Ray Terrell (Mississippi) (Jacksonville NAS, Camp Lejeune 1943), Keith Woods.

1951

Record, 7-12 Xavier (Ohio), 14-21 Dayton, 28-7 Bolling AFB, 14-20 Parris Island, 13-21 Ft. Jackson, 21-14 St. Bonaventure, 35-15 John Carroll, 13-20 Camp Lejeune, 13-0 Navy JV, 14-39 Holy Cross, 67-6 Ft. Myer. (5-6 record). Lackland AFB game cancelled.

Humble and Tougas All-Marine. McCaffray second team.

Coach: Capt. Bill Justice (Rollins) (MCRD San Diego 1950).

Assistants: Lt. Carl Benton (Northwestern State/ Southwestern Louisiana/ UCLA), Andy Farkas (Detroit) (civilian), Capt. Cas Ksycewski (Catholic), Capt. Bob McNeil (Michigan State) (asst. coach LA Marine Reserves 1948), xx-Lt. Hosea Rodgers (Alabama/ Noah Carolina), xx-Ray Terrell (Mississippi) Jacksonville NAS 1942, Camp Lejeune 1943), Lt. Jim Woodside (Temple/ Rochester) (pro draftee).

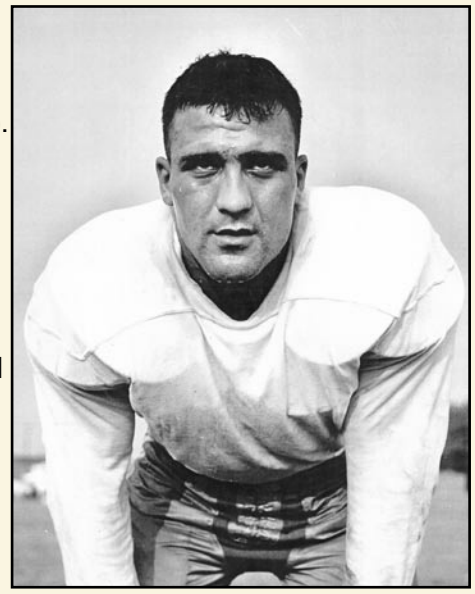

Al Neveu
Guard
1951 Quantico Football

Ends: Killiam Blackman, Dick Bunting, George Cordle (Camp Pendleton 1947, Pensacola NAS 1948), Art Cotton, Tom DeStefano (St. Lawrence), Bob Hennelly, Bob Levin (Occidental), Stan Lewza (St. Bonaventure), Joe Peterson, Jim Pinkerton (South Carolina), George Rusch (Dartmouth), Bill Samer (Pitt), Bob Scott (Stanford) (MCRD San Diego 1951), Dick Shanor (Wyoming), Doug Van Metre (Colorado), Syd White (Virginia).

Tackles: Byron Chase (San Diego State) (KIA), Bill Chelette, xx-Jim Cullom (Cherry Point 1943) (California), Dan De Neico (Colorado), Bob Donley, Jim Hanker (Oregon State), Art Hargrove (South Carolina) (Parris Island 1948-50), Carl Kilsgaard (Idaho) (MCRD San Diego 1950) (pro tryout), Joe Kirinic, xx-Art McCaffray (Santa Clara/ Pacific All-American), Will Overgaard (Idaho), John Tillo (Iowa State), Frank Turner, Rufus Williams.

Guards: John Chernak (Brown), George Ciampa, Jim “Tank” Crawford (Mississippi) (pro tryout), Tom Dockery, xx-Weldon Humble (Rice/ Southwestern Louisiana) (College Hall of Fame), Charles Johnson, Bob Langan, Ray Lung, Frank Marcus (Florida State), Al Neveu (Parris Island 1949-50), Vince Peroni (Furman), Dolph Simons (Kansas), Art Skinner (Notre Dame), Vince Vetrano (Colgate).

Centers: Rineldo Borg (USC), Tom Chesnut, George Coleman (San Diego State) (pro tryout), Alex Krousz, Bruce Rehn (Washington), Fran Reichel, xx-Ed Sharkey (Duke/ Nevada) (also CFL), Fred Tullai (Temple/ Maryland) (Parris Island 1948, Camp Lejeune 1949) (college assistant), Vernon Vick, xx-Ray Wietecha (Michigan State/ Northwestern) (pro/ USFL assistant).

Backs: Len Aloy (Parris Island 1948-49), Bennett, Jim Bradley, Aubrey Elam, Bob Farrell (Holy Cross), Don Ferguson (Iowa State), Art Filson (San Diego State), xx-Dick Flowers (Northwestern), Red Gallo (Marquette), Don Hardey, Bill Hawkins (VMI/ Navy), Howie Hostetler (Oregon), xx-Earl “Dixie” Howell (Muhlenburg/ Mississippi), Bob Jones, Bob King, Hugh “Red” Kriever (Louisville) (Parris Island 1948-49), Joe Krulock (Scranton), Joe Makarewicz (Drake), Chris Markey (California), Doug Mason, Lynn McKelvey (Florida State), John O’Loughlin (St. Lawrence), Bob O’Malley, Ken Peck (Flagstaff Tch./ Southwestern Louisiana/ Stanford), Jack Place (William & Mary) (Camp Lejeune 1950), Ted Podolak, Lee Rosa, Jay Roundy (USC) (pro tryout), Bob Tougas (Providence), Bill Weeks (Iowa State) (pro draftee) (college coach), Duane Whitehead (USC) (college coach).

1952

Record: 6-14 Bolling AFB, 14-7 Xavier (Ohio), 28-0 MCAS Cherry Point, 7-22 Parris Island, 7-2 Ft. Eustis, 21-8 Fordham, 48-7 Indiantown Gap, 2-25 Camp Lejeune, 42-21 Ft. Jackson, 27-18 Holy Cross, 41-6 Ft. Belvoir. (8-3 record).

Mutscheller and Scott All-Marine.

Coach: Maj. Charles Walker (Wabash) (coach MCRD San Diego. 1949-50).

Assistants: Maj. Ray "Stormy" Davis (Hardin-Simmons), Andy Farkas (Detroit) (civilian), xx-Capt. Hosea Rodgers (Alabama/ North Carolina), Capt. Bill Sigler (North Carolina/ Michigan) (asst. MCRD San Diego 1949), Maj. Denny Stith (St. Louis) (Iowa Pre-Flight), xx-Wally Williams (Boston University) (El Toro 1945).

Ends: Art Cotton, John Coyne (Pitt), Bill Joe Harper (Tulane), Jack Lockett (Oklahoma), John MacDonald (Dartmouth), xx-Jim Mutscheller (Notre Dame) (pro assistant), xx-Jack Nix (USC) (also CFL), Joe Peterson, Joe Rilo (Villanova), Bob Scott (Stanford) (San Diego Marines 1951), Art Skinner (Notre Dame).

Tackles: Al Adams (USC), xx-Ken Barfield (Mississippi), Bob Brady (Ball State), Stan Dwyer (Northwestern), John Feltch (Holy Cross) (pro draftee), Art Hargrove (South Carolina) (Parris Island 1948-50), Dave Harvey (VMI), Bob Stephenson, Frank Turner, xx-Jim Weatherall (Oklahoma) (College Hall of Fame) (also CFL), Bob Werckle (Vanderbilt).

Guards: Tom Acuff (Southwest Texas), Ben Amsler (South Carolina), John Costa, John Eldridge (Ball State/ Northwestern), George Foley (Holy Cross), xx-Ken Huxhold (Wisconsin), Ed Johnson (Tufts), Don Mitchell (Penn State), Dave Rodgers (Eastern Kentucky), Len Stewart (Fresno State).

Centers: George Coleman (San Diego State) (pro tryout), Sam Greenawalt (Penn State), Dick Murphy (Holy Cross), xx-Ray Wietecha (Michigan State/ Northwestern) (pro/ USFL assistant), Wint Winter (Kansas).

Backs: Fred Bates (San Diego State), Bill Bonsall (Temple), Joe Caprara (Notre Dame), Bud Carson (North Carolina) (pro/ college coach), John Cullity (Holy Cross), Bill DeChard (Holy Cross) (pro draftee), xx-Dick Flowers (Northwestern), LaVaughn Gehring, Dick Grabiak (Indiana-PA), Dave Hallberg, Howie Hostetler (Oregon), John Kerestes (Purdue) (pro draftee), Hugh "Red" Kriever (Parris Island 1948-49) (Louisville), Joe Makarawicz (Drake), Eddie Marr, Arch Martin, Walt Mawyer (Memphis State), John Mazur (Notre Dame) (college assistant) (CFL) (pro coach), Jack McCoy (Niagara), Bob Miller, John Mitchell (Erskine), Ray Pendergraft (Morehead), Jay Roundy (USC) (pro tryout). Eddie Salata, Don Scott (Villanova), Don Southerland, Gene Stewart (Mississippi State) (pro draftee) (KIA), Ray Wires (Evansville).

Kicker: xx-Ralph Heywood (USC All-American) (El Toro 1945).

Tom Holden
Linebacker
1965 Quantico Football

George Fitzgerald
Offensive Halfback
1965 Quantico Football

Ron Timpanaro
Defensive Halfback
1965 Quantico Football

1953

Record: 13-6 Xavier (Ohio), 31-0 Dayton, 17-0 Holy Cross, 28-7 Ft. Belvoir, 7-9 Ft. Jackson, 16-12 Bolling AFB, 21-0 Ft. Eustis, 9-0 Ft. Lee, 6-9 Cherry Point, 35-0 Parris Island, 3-0 Camp Lejeune, 21-14 Camp Pendleton (All-Marine title), 19-55 Ft. Ord (Poinsetta Bowl, national service title). (10-3 record).

John Amberg named Service Player of the Year by Touchdown Club of Washington. Amberg, McPhee. Petitbon and Viola All-Marine. MacAfee and Meyers second team.

Coach. Maj. Charles Walker (Wabash) (coach San Diego Marines 1949-50).

Assistants. Maj. Ray "Stormy" Davis (Hardin-Simmons), Maj. Paul Lentz (Guilford) (college assistant), Maj. Bill Sigler (North Carolina/ Michigan) (asst. San Diego Marines 1949), Capt. Al Thomas (Northwestern) (Maui Marines 1944).

Ends: Paul Andrew (California), Jim Baldinger (Navy) (USNA assistant), John Coyne (Pitt), David Hood (California), Merrill Jacobs (St. Mary's/ San Francisco State), xx-Ken MacAfee (Alabama), xx-Frank McPhee (Princeton All-American), Don Southerland, Bob Trout (Baylor) (pro draftee).

Tackles. Bob Brady (Ball State), Russ Burns, Roy Colquitt (Idaho), xx-Roscoe Hansen (North Carolina) (Parris Island 1952), Tony Kramer (Dayton), Edwin Lee (Kansas) (pro draftee), John Naylor (Texas), Bob Norman, Vic Rimkus (Holy Cross) (pro tryout), Tom Robinson, Tom Roche (Northwestern) (pro draftee), Paul Stephens (South Carolina), Bob Stephenson, Walt Vellieu (Purdue) (pro tryout).

Guards: Charles Cusimano (Louisiana State) (San Diego Marines 1952), John Eldridge (Ball State/ Northwestern), Chet Millett (Holy Cross All-American), Don Mitchell (Penn State), Marv Peterson (Utah State), Pete Reich (Dartmouth), xx-Tom Roggeman (Purdue) (college assistant), Pete Simmons (San Diego State), Al Viola (Georgia/ Northwestern) (Camp Lejeune 1951-52) (pro draftee/ CFL tryout), Gene Watto (Fordham).

Centers: Jess Berry (South Carolina) (college assistant), Tony DiPaolo (Bloomsburg), Jim Erkenbeck (San Diego State) (JC coach/ college assistant) (pro assistant/ CFL coach/ USFL assistant), Bob Loving (McMurry), Bob Peck (Stetson) (college A.D.), Gerry Wenzel (Indiana/ St. Joseph's) (pro tryout).

Backs: xx-John Amberg (Kansas), John Hayden Fry (Baylor) (college coach/ college A.D.), Dick Grabiak (Indiana-PA), Charlie Harris (Georgia) (Camp Pendleton 1951-52) (pro tryout), xx-Al Hoisington (Pasadena JC) (Camp Lejeune 1952) (also PCFC), John Idzik (Maryland) (Parris Island 1952) (college coach) (pro/ CFL/ ILAF assistant), Jackson King (Colgate), Labat, xx-Bob Meyers (Stanford) (also CFL), Bob Miller, John Mounie (Duke), Dick Neveux (Detroit), Jim Parker (Baylor), xx-John Petitbon (Notre Dame), Steve Piskach (Toledo/ Detroit), Fred Rippel (Bradley/ Iowa State) (Camp Pendleton 1951), Eddie Salata, Rex Simonds (Bowling Green), Russ Smale, Stan Sterger (Indiana) (Parris Island 1953), Dan Stewart, Edwin Wood.

Others: Joe Gleason, Tom Payne (Santa Clara) (pro tryout), George Tinsley.

1954

Record: 20-7 Xavier (Ohio), 14-25 Bolling AFB, 20-0 Detroit, 6-16 Ft. Belvoir, 46-13 MCAS Cherry Point, 33-19 Ft. Eustis, 26-19 Camp Lejeune, 39-21 Parris Island, 61-14 Great Lakes NTC, 34-6 Ft. Lee, 40-7 Ft. Monmouth, 41-11 Ft. Jackson. (10-2 ranked).

Ranked No.4 by the Williamson Rating Service. Don Bingham scored 90 points. Bingham, Eisenhauer and Piskach All-Marine; Fullam and Hamber second team.

Coach: J.T. Hill (Navy) (coach Parris Island 1951-52).

Assistants: Lt. Norm Manoogian (Stanford), Maj. Rick McMullen, Jim Quinn (Fordham) (asst. Parris Island 1952), Capt. Roy Whitlock.

Ends: Don Cropper (Camp Pendleton), Paul Crowley (Harvard), Don Fullam (Navy), Joe Harrington (Holy Cross), Don Penza (Notre Dame) (pro tryout), Howie Pitt (Duke) (pro draftee), Bob Plackett (Maryland), Gene Sparks, Fred Voss (Carleton).

Tackles: Bill Bodmer, Emerson Dromgold (Detroit) (college assistant), Jesus Esparza (New Mexico A&M) (pro tryout), Lou Florio (Boston College) (pro/ CFL tryouts) (college assistant), Wayne Fransom (Michigan), Maury Gilbert (Camp Lejeune 1947, Pearl Harbor Marines 1948-49), Jerry Groome (Fordham), Jack Hamber (San Jose State), Bill Keepper (Illinois Wesleyan) (Parris Island), Vic Rimkus (Holy Cross) (pro tryout), Joe Wojtys (Purdue), Bob Ward.

Guards: Pat Cacace (Boston College), Len De Augustine (Lock Haven), Steve Eisenhauer (Navy) (College Hall of Fame), Buddy Griffin (South Carolina), Bob Hallett (Bowling Green), Marv Peterson (Utah State), Jim Schenk (Kentucky), Jack Traband, John Washington (Oklahoma), Ray Wichus.

Centers: Tony Correnti (Navy), Dick Petty (USC), Tony DiPaolo (Bloomsburg), Jim Rawley (Iowa State), Jim Tomko, Bob Warner.

Backs: Roger Beattie (Camp Lejeune 1950), xx-Don Bingham (Sul Ross State), xx-Alex Bravo (Cal Poly Pomona) (also CFL), Bill Dando (Univ. of San Francisco/ Detroit) (Memphis NAS 1953) (college coach), Vince Dooley (Auburn) (College Hall of Fame-coach) (college A.D.), xx-Gene Filipski (Army/ Villanova All-American) (also CFL), Fred Franco (Brown/ Navy), Bill Groetz (Kent State), Norm Hisler (Houston), Ted Keller (Randolph-Macon) (college coach/ college A.D.), Bob Lamphere (Wisconsin), Cleo Lee, Eddie Marr, xx-Ed Mioduszewski (William & Mary), Steve Piskach (Toledo/ Detroit), Ray Powell (Oklahoma), xx-Bill Roberts (Dartmouth) (also CFL), Pat Ryan (Holy Cross) (pro tryout), Rex Simonds (Bowling Green), Stan Sterger (Indiana) (Parris Island 1953), Bill Tate (Illinois) (college coach), Dick Zotti (Boston College).

1955

Record: 21-7 Xavier (Ohio), 27-6 Ft. Eustis, 21-0 Parris Island, 7-13 Ft. Belvoir, 0-7 Holy Cross, 27-7 Camp Lejeune, 14-20 Bolling AFB, 49-14 Great Lakes NTC, 32-7 Ft. Lee, 13-0 Ft. Monmouth, 27-0 Ft. Jackson. (8-3 record). Ranked among top 10 by Williamson, but position not available.

Franco, Hamber and Lutz All-Marine; Damore, Dee, Filipski, Hague and Roberts second team. Franco MVP of Navy Times' All-Service team.

Ouantico potentially one of Marines' strongest of any era, with at least eight players winning four letters at Division I schools, and at least a dozen three letters.

Coach: LtCol. J.T. Hill (Navy) (coach Parris Island 1951-52).

Assistants: Lt. Bill French (Notre Dame), Capt. Jim Quinn (Fordham) (asst. Parris Island 1952), Capt. Don Spencer, Maj. Roy Whitlock.

Ends: xx-Bob Dee (Holy Cross) (ACFL executive), Ken Dement (Southeast Missouri), Dick Gagliardio (Boston College), Tom Hague (Ohio State), Herm Howard (Virginia Union), Tom Izbicki (Boston College), Chuck Kirkhoff (Xavier), Jim LaRussa (Miami-FL), George Murphy (Fordham) (Camp Lejeune 1955), Sig Niepokoj (Northwestern), John Rushing (Redlands).

Tackles: Emerson Dromgold (Detroit) (college assistant), Mike Giddings (Cal) (college coach) (WFL coach/ pro scout), John Hamber (San Jose State), George Leffens (Idaho), E.P. "Buddy" Lewis (Arizona) (pro draftee) (college assistant), xx-Frank Morze (Boston College), Frank Pavich (USC) (pro tryout), John Traband.

Guards: Will Conatser (Cincinnati), Ralph Denton (Wichita), Maurie Gilbert (Camp Lejeune 1947, Pearl Harbor Marines 1948-49), Joe Mattaliano (Boston College), Ed Patterson (North Carolina), Mal Patterson (Southeastern Louisiana), J.D. Roberts (Oklahoma) (College Hall of Fame) (college assistant) (pro draftee/ CFL/ NFL-ACFL coach), Don Tate (Illinois), Ralph Torrance (Duke), John Washington (Oklahoma).

Centers: Mike Cwayna (Wisconsin), xx-John Damore (Northwestern). Dick Frasor (Notre Dame), John Palmer (Duke).

Backs: Pete Bruni, Wayne Buchert (Whitworth NAIA All-American), Don Daly (Eastern Kentucky) (college assistant), Bill Dando (Univ. of San Francisco/ Detroit) (Memphis NAS 1953) (college coach), John Dixon (Wisconsin), xx-Gene Filipski (Army/ Villanova All-American) (also CFL), George Fowler, Fred Franco (Brown/ Navy), Jack Ging (Oklahoma) (CFL) (actor), Vince Jazwinski (Brown), Don Julie (Wisconsin), Ted Keller (Randolph-Macon) (college coach/ college A.D.), Gordon Kellogg (Rice), Worth "A Million" Lutz (Duke), Jim Milne (Missouri), Buddy Rowell (Penn State), Bob Ward (Whitworth NAIA All-American) (pro assistant), Glenn "Buzz" Wilson (Wisconsin), Jerry Witt (Wisconsin) (pro draftee), Ray Wrabley (St. Vincent's).

Roger Schmitt
Offensive Halfback
1965 Quantico Football

Steve Szabo
Defensive Halfback
1965 Quantico Football

1956

Record:47-0 Ft. Benning, 33-0 Ft. Belvoir,9-13 Ft. Eustis, 39-0 Ft. Lee, 49-0 Parris Island, 27-13 Xavier (Ohio), 0-13 Holy Cross, 6-9 Camp Lejeune, 20-6 Boston College, 7-6 Bolling AFB, 34-0 Ft. Monmouth, 27-7 Little Creek NAB. (9-3 record). Broke Bolling's 34-game winning streak. Rated No. 4 by Williamson. Nine players from Rice.

Beagle, Bucci, Cameron, Damore and Lutz All-Marine. Dee. Kellogg and Rayburn second team.

Coach: LtCol. Hal Harwood (Navy) (USNA assistant).

Assistants: Lt. Andy Androlewicz (St. Louis/ Missouri) (Camp Lejeune 1955), Maj. Ernie Hargett (Southwestern Louisiana), Capt. Bob McElroy (Navy) (asst. Pensacola NAS 1951), Lt. John Phil Monahan (Navy) (USNA assistant) (general), Lt. J.D. Roberts (Oklahoma) (College Hall of Fame) (college assistant) (pro draftee/ CFL/ NFL-ACFL pro coach).

Ends: Ron Beagle (Navy) (College Hall of Fame) (pro tryout), xx-Bob Dee (Holy Cross) (ACFL executive), Dick Gagliardi (Boston College), Bob Harrison (Rice), Tom Kisselle (Bowling Green) (college assistant), Jim LaRussa (Miami-FL), xx-Dick Lucas (Boston College), Sig Niepokoj (Northwestern), Danny Risher (Mississippi State), Dick Widdows (Shepherd).

Tackles: Fred Campbell (Duke) (pro draftee), xx-Don Deskins (Adelphi) (1st MarDiv 1954, Hawaii Marines 1955), Bob Hickettier, John Hopkins (Navy) (general), Jim Lohr (Southeast Missouri) (pro tryout) (college coach), Don Moran (Pepperdine), Eddie Rayburn (Rice) (pro tryout/ CFL), xx-Orv Trask (Rice).

Guards: Fred Bucci (Columbia), Ron Ebberts (Emporia), John Miller (USC), Jim Neville (North Carolina), Clyde Perrere (Tulane/ Mississippi State), Jim Pokipla (Denver), Billy Redding (Texas A&M/ Austin), Tom Siragusa (Rice), Bernie Taracevicz (Holy Cross).

Centers: Jerry Bishop (Wake Forest) (Parris Island 1954-55), xx-John Damore (Northwestern), Ed Johnson (Pittsburgh) (Far East), Don Wilson (Rice).

Backs: John Beagall (Waynesburg), Pete Bruni, Doug Cameron (Texas), Mark Chitijian (Rice), Lew Erber (Montclair State) (JC coach/ college assistant) (NFL/ Arena assistant), Gordie Kellogg (Rice), Bobby Lee (New Mexico), Worth "A Million" Lutz (Duke), Jim Manley (Penn), John Martin (Parris Island 1954-55), Merlyn Murphey (Southern Methodist), John Nisbet (Rice), Bill Ortman (Haverford), Bob Ortman (9th Marines 1955), Emidio Petrarca (Boston College) (pro draftee/ CFL tryout), Tom Reis (Boston College), Thurlo Rogers (Rice), Les "Buddy" Rowell (Penn State), John Shearer (Shepherd All-American) (pro draftee), Don Stankus (Shippensburg), Sid Swann, Henry Talamantz (Baylor), Tom Troxel (Miami-FL), Bob Ward (Whitworth NAIA All-American) (pro assistant).

Kicker: xx-Tad Weed (Ohio State).

General Snedeker presenting Award Jacket to King Dixon, Will Ovegaard, Al Neveu

1957

Record: 6-12 Little Creek NAB, 29-13 Norfolk Navy, 33-7 Pensacola NAS, 7-13 Boston College, 27-6 Ft. Eustis, 7-26 Ft. Knox, 6-12 Eglin AFB, 14-33 Holy Cross, 26-26 Camp Lejeune, 0-33 Detroit, 6-38 Bolling AFB, 7-12 Ft. Lee, 6-12 Hamilton AFB (Valor Bowl). (3-9-1 record). Great Lakes game cancelled.

Bucci, Cameron, Hopkins and Lucas All-Marine; Alberigi, Mora, Reis, Ringer and Royer second team.

Coach: LtCol. Hal Harwood (Navy) (USNA assistant)

Assistants: Capt. Wit Bacauskas (Columbia) (Camp Lejeune 1951, Pensacola NAS 1952, player-coach Edenton MCAF 1954, Pensacola 1956), Royce Flippin (Princeton) (pro draftee) (college A.D.), Maj. Ernie Hargett (Southwestern Louisiana), Capt. Bob McElroy (Navy) (asst. Pensacola 1951), Capt. Ben Moore (Mississippi College/ Texas/ Navy).

Ends: J.B. Bennett (Northeast Oklahoma), Allen Bliss (Miami-OH) (pro draftee), Fred Carew (Boston University), Bill Hutcheson (Northwest Missouri), Joe Losack (Wharton JC/ Texas), xx-Dick Lucas (Boston College), Don Martin (Kansas), Charles McLennan (VMI), Jim Mora (Occidental) (college/ pro/ USFL coach), Bob Morman (Northwestern), Walt Nadzak (Denison) (college coach/ college A.D.), Dan Rankin (Hillsdale), Tom Richardson (Syracuse), Jim Smiley (Oklahoma), Darrell Sorrell (Duke), Ed Walsh (Penn Military).

Tackles: Jim Allegro (Holy Cross), Dwight Barnhill (Wichita), John Bednash (Scranton), Jerry Bishop (Wake Forest) (Parris Island 1954-55), xx-Ron Botchan (Occidental) (JC coach) (pro game official), Jim Cerasoli (Brown), Dick Guy (Ohio State) (pro draftee), John Hopkins (Navy) (general), John Maher (Harvard), Joe Murphy (Holy Cross), Jim Royer (Navy) (college assistant) (ACFL assistant/ pro assistant/ pro executive), Don Stoeckel (Ohio State), Greg Thomasson (Arkansas State), xx-Orv Trask (Rice), Wes Wharton (Texas Western).

Guards: Steve Banks (Toledo) (Memphis NAS), Fred Bucci (Columbia), Jim Cavanaugh (Holy Cross), Bob Cupit (Upsala NAIA All-American), John Dekleva (Colorado A&M), Vern Ellison (Oregon State) (pro draftee), Bill Fackleman (Colgate), Chet Franklin (Utah) (college assistant) (pro assistant/ pro executive/ WLAF exec), Bill Parker (Vanderbilt), Herb Paschen (Princeton), Joe Pollino (Syracuse), Paul Roush (Navy), Jim Schwartz (Xavier), Earl Shumaker (Penn State), Sam Valentine (Penn State All-American).

Centers: Bob Berguin (Nebraska), Frank Black (Kansas), Don Karnoscak (Colorado), John O'Rourke (Pacific), Ted Ringer (Northwestern), Bill Saye (Georgia), Bernie Taracevicz (Holy Cross).

Backs: Ray Alberigi (Penn State), Dick Broderick (Fordham/ Michigan State), Tal Broughton (Davidson), Doug Cameron (Texas), Jim DeFabio (Dayton), Ron Furman (Denver), Doug Hibbs (Cal), Dick Jannoni (Vermont), Frank Jeske (Northwestern), Bob Johnston, Art "Buddy" Jones (Arkansas), Charles Laaksonen (Syracuse), Ray Murray (George Washington), Herb Nakken (Utah) (pro tryout), Paul Naumann (Valparaiso), Tom Reis (Boston College), Morris Rogers (Texas A&M), John Shearer (Shepherd NAIA All-American) (pro draftee), Mike Sikora (Connecticut), Sid Swann, Don Swanson (Minnesota), Bob Sylvia (Boston University), Bill Williams (Yale), Art Wilson (Columbia), John Wolff (Colorado A&M) (pro tryout).

Gene Carrington
Offensive Tackle
1965 Quantico Football

John Kopka
Offensive End
1965 Quantico Football

1958

Record: 13-6 Ft. Belvoir, 26-0 Pensacola NAS, 31-20 Xavier (Ohio), 13-26 Detroit, 50-28 Northern Michigan, 30-6 Ft. Dix, 20-27 Eglin AFB, 33-0 Lockbourne AFB, 0-0 Bolling AFB, 13-12 Rutgers, 19-13 Villanova, 6-13 Camp Lejeune, 14-0 Ft. Lee. (9-3-1 record). Rutgers (9-0) was 19th-ranked at the time. The Belvoir game drew 18,000. Harry Jefferson scored 78 points, carried 129 times for 981 yards. After upsetting Rutgers, a national magazine called Quantico a "collection of old men." (The average age was 22).

Anthony, Franklin, Jefferson, Laaksonen, Losack, Stremic, Thomasson and Valentine All-Marine: Adelizzi, Alberigi, Chenubini, Gemmanos, Magilligan, Santaniello, Seager and Timberlake second team.

Coach: LtCol. Hal Harwood (Navy) (USNA assistant)

Assistants: Wit Bacauskas (Columbia) (Camp Lejeune 1951, Pensacola 1952, player-coach Edenton MCAF 1954, Pensacola 1956), Bob McElroy (Navy) (asst. Pensacola 1951), Maj. Tony Messina (Cal/ Pacific) (asst. Parris Island 1949-50), Ben Moore (Mississippi College/ Texas/ Navy), Lt. Ted Ringer (Northwestern).

Trainer: Bill Cosby (Temple).

Ends: Jack Barrett (East Texas), J.B. Bennett (Northeast Oklahoma), Nick Germanos (Alabama), Jim Kane, Bob Long (St. Mary's-MN), Joe Losack (Wharton JC/ Texas), Neil Molsbee (Hawaii Marines 1957), Bob Timberlake (Oklahoma), Don Waits (Pearl River JC/ Southern Mississippi).

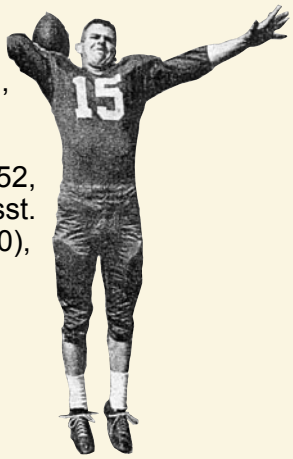

Larry Magilligan
Quarterback
1958 Football

Tackles: Tony Anthony (Navy), Steve Banks (Toledo) (Memphis NAS), Dwight Barnhill (Wichita), Ron Cherubini (Villanova), Joe Jones (Iowa), Harvey Koudela (Parris Island), John Koontz (Tennessee), Cas Kudla, Greg Thomasson (Arkansas State), xx-Paul Ward (Whitworth).

Guards: Joe Breidenstein (Notre Dame), Art Broering (Vanderbilt), Chet Franklin (Utah) (college assistant) (pro assistant/ pro executive/ WLAF exec), Vic Muzzi (Stetson), Dick Oelerich (Purdue), Frank Prusch (Bloomsburg) (college assistant), Tony Santaniello (Holy Cross), Tony Stremic (Navy), Al Strickland (Austin), Bob Tonorella (Holy Cross)

Centers: Bob Adelizzi (Dartmouth), Barnie Delp (Purdue), Hugh Harkrider (Texarkana JC/ North Texas), Bob Roche (St. Francis/ Pitt), Sam Valentine (Penn State All-American).

Backs: Ray Alberigi (Penn State), Claude "Bo" Austin (George Washington) (pro tryout), Tim Etter (VMI), John Fritsch (Maryland) (pro tryout), Harry Jefferson (Illinois) (pro tryout), Dave Kindt (Ball State), Don Laaksonen (Syracuse), Jim Lorenz (Pasadena JC/ Cal), Larry Magilligan (Holy Cross/ Hofstra), W.H. McCullough (Lehigh), Gerry McGuire (St. John Fisher), Denny Pardee (Case) (Pensacola NAS 1957), Dick Potter (Cornell College), Bill Reisen (Notre Dame), Charles Rogers (New Mexico Highlands), Gene Roll (Missouri), Tom Sacramone (New Haven), Don Seager (Boston College), Dale Thibault (Westminster-UT), George Weimer (Hofstra), Bill Williams (Yale), John Wuenschel (Stetson).

Quantico 1958 Varsity Football Game

1958

Excerpts from 1958 Football Program

1958 Football Program

QUANTICO MARINES

PUBLISHED FOR SPECIAL SERVICES OFFICE
MARINE CORPS SCHOOLS, QUANTICO, VIRGINIA

Lt. Colonel Richard Belyea.....Special Services Officer

Sgt. George E. Brown.....Editor, Sports Publicity

Marine Corps Schools

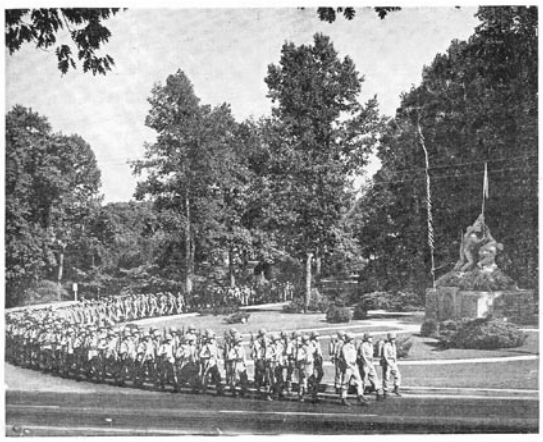

3

CAPTAIN H. C. HUNLEY MC USN
Team Physician

MEN BEHIND THE MEN—Handling equipment, bandages, tape and muscles is the lot of any team manager and trainer. Handling these matters for the Quantico Marines are left to right: Manager, S/Sgt. Edward A. Harker; Trainer, HN Bill Cosby USN; and Assistant Manager, Sgt. Jack Kelleher. Another member of the staff not pictured is Assistant Manager, Cpl. Dan King.

19

Bill Cosby, Trainer

Quantico's All-Time Record Against 1958 Opponents

FORT BELVOIR

	Quant.	Belvoir
1946	6	30
1947	15	13
1948	44	27
1949	26	7
1952	42	6
1953	28	7
1954	6	16
1955	7	13
1956	33	0

PENSACOLA NAS

	Quant.	Pen.
1957	33	7

XAVIER UNIVERSITY

	Quant.	Xavier
1926	11	27
1927	14	13
1928	6	0
1929	13	14
1948	26	15
1949	7	29
1950	13	34
1951	7	12
1952	14	7
1953	13	6
1954	27	0
1955	21	7
1956	27	13

UNIVERSITY OF DETROIT

	Quant.	Detroit
1925	0	6
1926	24	7
1954	20	0
1957	0	33

NORTHERN MICHIGAN COLLEGE

First Meeting

FORT DIX

First Meeting

EGLIN AIR FORCE BASE

	Quant.	Eglin
1957	6	12

LOCKBOURNE AIR FORCE BASE

First Meeting

BOLLING AIR FORCE BASE

	Quant.	Bolling
1947	46	6
1948	33	0
1949	54	0
1950	55	0
1951	28	7
1952	6	14
1953	16	12
1954	14	25
1955	14	20
1956	7	6
1957	6	38

RUTGERS UNIVERSITY

First Meeting

VILLANOVA UNIVERSITY

First Meeting

CAMP LEJEUNE

	Quant.	Lej.
1948	18	0
1949	7	23
1949	34	14
1950	42	7
1951	13	20
1952	2	25
1953	3	0
1954	26	19
1955	27	7
1956	6	9
1957	26	26

FORT LEE

	Quant.	Lee
1947	37	0
1953	9	0
1954	34	6
1955	32	7
1956	39	0
1957	7	12

1958

Excerpts from 1958 Football Program

MARINE CORPS SCHOOLS

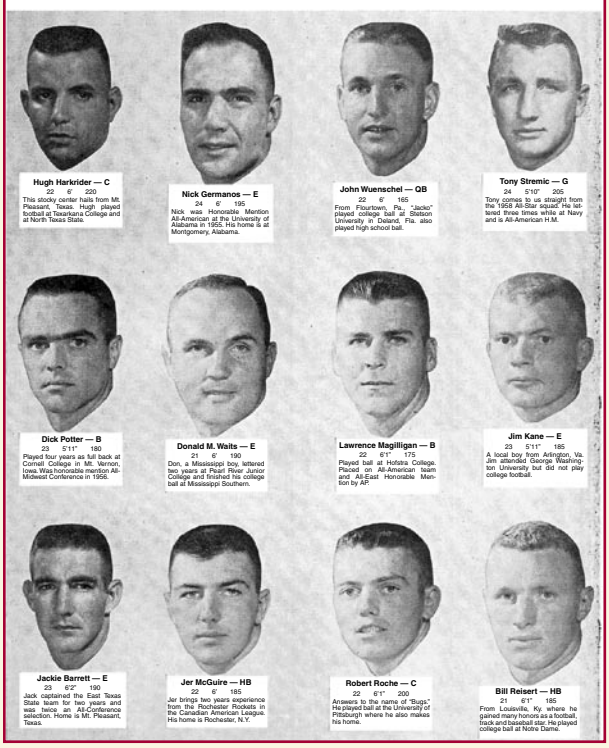

Hugh Harkrider — C
22 6' 220
This stocky center hails from Mt. Pleasant, Texas. Hugh played football at Texarkana College and at North Texas State.

Nick Germanos — E
24 6' 195
Nick was Honorable Mention All-American at the University of Alabama in 1955. His home is at Montgomery, Alabama.

John Wuenschel — QB
22 6' 165
From Flourtown, Pa., "Jacko" played college ball at Stetson University in Deland, Fla. also played high school ball.

Tony Stremic — G
24 5'10" 205
Tony comes to us straight from the 1958 All-Star squad. He lettered three times while at Navy and is All-American H.M.

Dick Potter — B
23 5'11" 190
Played four years as full back at Cornell College in Mt. Vernon, Iowa. Was honorable mention All-Midwest Conference in 1956.

Donald M. Waits — E
21 6' 190
Don, a Mississippi boy, lettered two years at Pearl River Junior College and finished his college ball at Mississippi Southern.

Lawrence Magilligan — B
22 6'1" 175
Played ball at Hofstra College. Placed on All-American team and All-East Honorable Mention by AP.

Jim Kane — E
23 5'11" 185
A local boy from Arlington, Va. Jim attended George Washington University but did not play college football.

Jackie Barrett — E
23 6'2" 190
Jack captained the East Texas State team for two years and was twice an All-Conference selection. Home is Mt. Pleasant, Texas.

Jer McGuire — HB
22 6' 185
Jer brings two years experience from the Rochester Rockets in the Canadian American League. His home is Rochester, N.Y.

Robert Roche — C
22 6'1" 200
Answers to the name of "Bugs." He played ball at the University of Pittsburgh where he also makes his home.

Bill Reisert — HB
21 6'1" 185
From Louisville, Ky. where he gained many honors as a football, track and baseball star. He played college ball at Notre Dame.

MARINE CORPS SCHOOLS

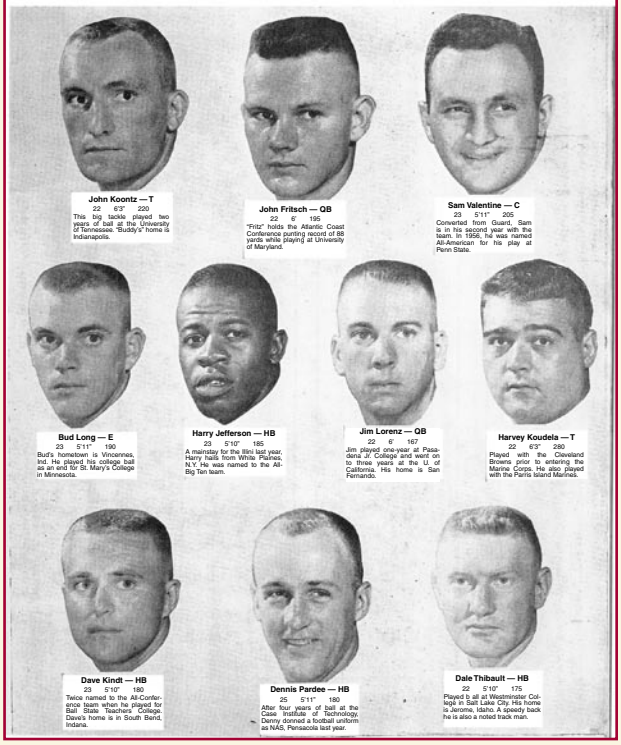

John Koontz — T
22 6'2" 220
This big tackle played two years of ball at the University of Tennessee. "Buddy's" home is Indianapolis.

John Fritsch — QB
22 6' 195
"Fritz" holds the Atlantic Coast Conference punting record of 88 yards while playing at University of Maryland.

Sam Valentine — C
23 5'11" 205
Converted from Guard, Sam is in his second year with the team. In 1956, he was named All-American for his play at Penn State.

Bud Long — E
23 5'11" 190
Bud's hometown is Vincennes, Ind. He played his college ball as an end for St. Mary's College in Minnesota.

Harry Jefferson — HB
23 5'10" 185
A mainstay for the Illini last year, Harry hails from White Plaines, N.Y. He was named to the All-Big Ten team.

Jim Lorenz — QB
22 6' 167
Jim played one-year at Pasadena JR College and went on to three years at the U. of California. His home is San Fernando.

Harvey Koudela — T
22 6'3" 280
Played with the Cleveland Browns prior to entering the Marine Corps. He also played with the Parris Island Marinas.

Dave Kindt — HB
23 5'10" 180
Twice named to the All-Conference team when he played for Ball State Teachers College. Dave's home is in South Bend, Indiana.

Dennis Pardee — HB
25 5'11" 180
After four years of ball at the Case Institute of Technology, Denny donned a football uniform as NAS, Pensacola last year.

Dale Thibault — HB
22 5'10" 175
Played b all at Westminster College in Salt Lake City. His home is Jerome, Idaho. A speedy back he is also a noted track man.

MARINE CORPS SCHOOLS

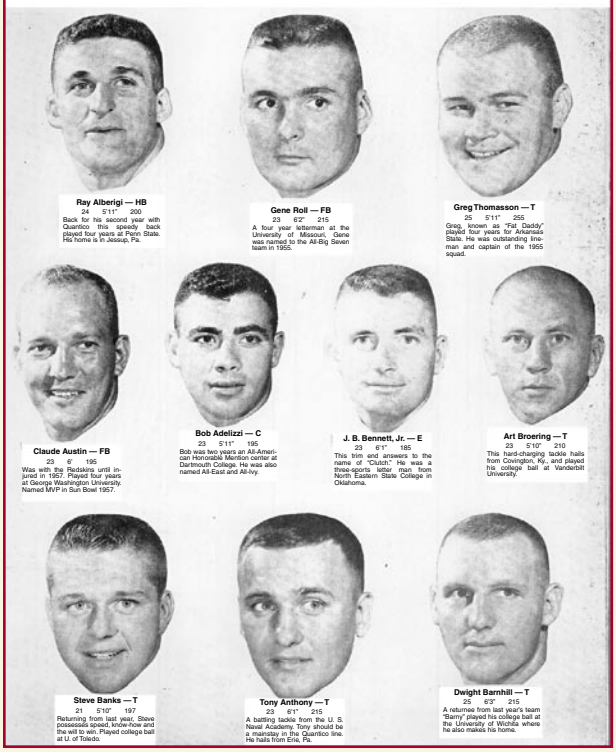

Ray Alberigi — HB
24 5'11" 200
Back for his second year with Quantico this speedy back played four years at Penn State. His home is in Jessup, Pa.

Gene Roll — FB
23 6'2" 215
A four year letterman at the University of Missouri, Gene was named to the All-Big Seven team in 1955.

Greg Thomasson — T
25 5'11" 255
Greg, known as "Fat Daddy", played four years for Arkansas State. He was outstanding lineman and captain of the 1955 squad.

Claude Austin — FB
23 6' 195
Was with the Redskins until injured in 1957. Played four years at George Washington University. Named MVP in Sun Bowl 1957.

Bob Adelizzi — C
23 5'11" 195
Bob was two years at All-American Honorable Mention center at Dartmouth College. He was also named All-East and All-Ivy.

J. B. Bennett, Jr. — E
23 6'1" 185
This trim end answers to the name of "Clutch." He was a three-sports letter man from North Eastern State College in Oklahoma.

Art Broering — T
23 5'10" 210
This hard-charging tackle hails from Covington, Ky., and played his college ball at Vanderbilt University.

Steve Banks — T
21 5'10" 197
Returning from last year, Steve possesses speed, know-how and the will to win. Played college ball at U. of Toledo.

Tony Anthony — T
23 6'1" 215
A battling tackle from the U. S. Naval Academy, Tony should be a mainstay in the Quantico line. He hails from Erie, Pa.

Dwight Barnhill — T
25 6'3" 215
A returnee from last year's team "Barny" played his college ball at the University of Wichita where he also makes his home.

MARINE CORPS SCHOOLS

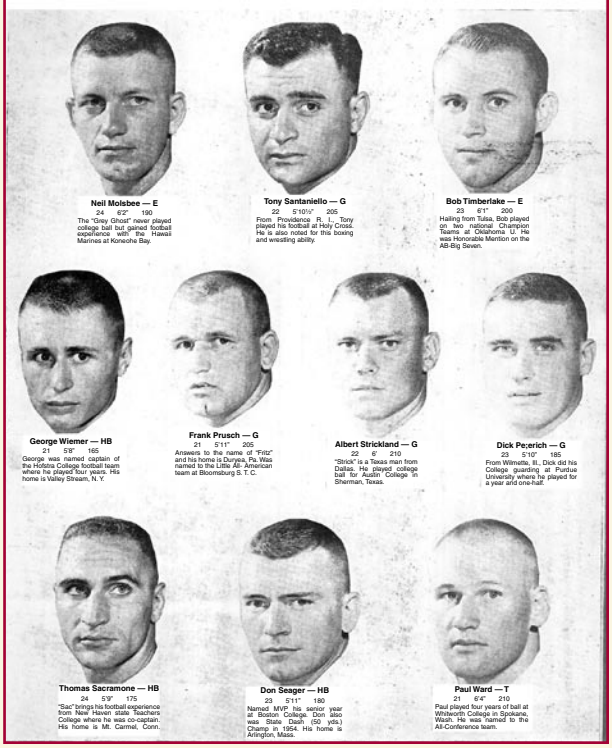

Neil Molsbee — E
24 6'2" 190
The "Grey Ghost" never played college ball but gained football experience with the Hawaii Marines at Koneohe Bay.

Tony Santaniello — G
22 5'10½" 205
From Providence R. I., Tony played his football at Holy Cross. He is also noted for this boxing and wrestling ability.

Bob Timberlake — E
23 6'1" 200
Hailing from Tulsa, Bob played on two national Champion Teams at Oklahoma U. He was Honorable Mention on the AB-Big Seven.

George Wiemer — HB
21 5'8" 165
George was named captain of the Hofstra College football team where he played four years. His home is Valley Stream, N. Y.

Frank Prusch — G
21 5'11" 205
Answers to the name of "Fritz" and his home is Dunaja, Pa. Was named to the Little All- American team at Bloomsburg S. T. C.

Albert Strickland — G
22 6' 210
"Shick" is a Texas man from Dallas. He played college ball for Austin College in Sherman, Texas.

Dick Pe;erich — G
23 5'10" 185
From Wilmatte, Ill., Dick did his College guarding at Purdue University where he played for a year and one-half.

Thomas Sacramone — HB
24 5'9" 175
"Sac" brings his football experience from New Haven state Teachers College where he was co-captain. His home is Mt. Carmel, Conn.

Don Seager — HB
23 5'11" 180
Named MVP his senior year at Boston College. Don also was State Dash (50 yds.) Champ in 1954. His home is Arlington, Mass.

Paul Ward — T
21 6'4" 210
Paul played four years of ball at Whitworth College in Spokane, Wash. He was named to the All-Conference team.

1958

Excerpts from 1958 Football Program

MARINE CORPS SCHOOLS

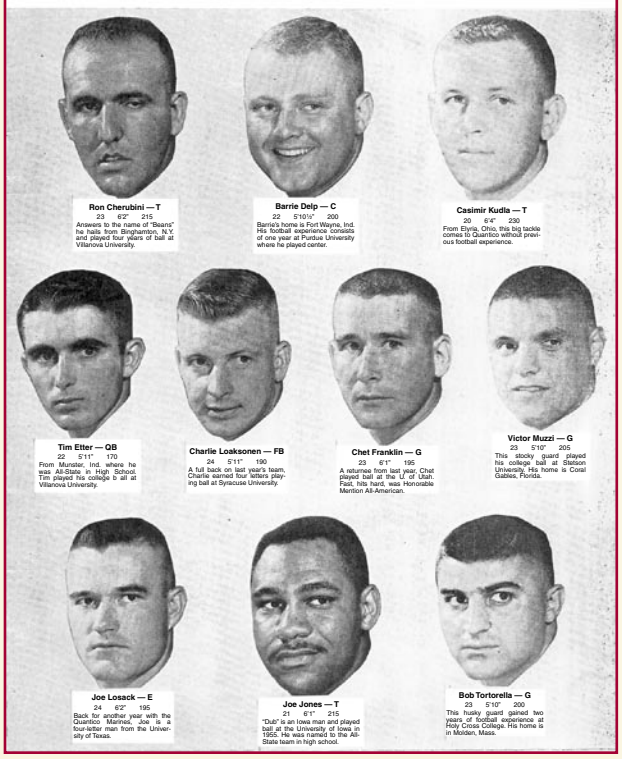

Ron Cherubini — T
23 6'2" 215
Answers to the name of "Beans" he hails from Binghamton, N.Y. and played four years of ball at Villanova University.

Barrie Delp — C
22 5'10½" 200
Barrie's home is Fort Wayne, Ind. His football experience consists of one year at Purdue University where he played center.

Casimir Kudla — T
20 6'4" 230
From Elyria, Ohio, this big tackle comes to Quantico without previous football experience.

Tim Etter — QB
22 5'11" 170
From Munster, Ind. where he was All-State in High School. Tim played his college b all at Villanova University.

Charlie Loaksonen — FB
24 5'11" 190
A full back on last year's team, Charlie earned four letters playing ball at Syracuse University.

Chet Franklin — G
23 6'1" 195
A returnee from last year, Chet played ball at the U. of Utah. Fast, hits hard, was Honorable Mention All-American.

Victor Muzzi — G
23 5'10" 205
This stocky guard played his college ball at Stetson University. His home is Coral Gables, Florida.

Joe Losack — E
24 6'2" 195
Back for another year with the Quantico Marines, Joe is a four-letter man from the University of Texas.

Joe Jones — T
21 6'1" 215
"Dub" is an Iowa man and played ball at the University of Iowa in 1955. He was named to the All-State team in high school.

Bob Tortorella — G
23 5'10" 200
This husky guard gained two years of football experience at Holy Cross College. His home is in Molden, Mass.

QUANTICO

No.	Name	Position	Age	Weight	Height	Hometown	School
14	Fritch, John	QB	22	195	6′	White Plains, N. Y.	Maryland
15	Magilligan, Larry	QB	22	175	6′1″	Massapequa Park, N. Y.	Hofstra College
16	Lorenz, Jim	QB	22	167	6′	San Fernando, Calif.	U. of California
17	Etter, Tim	QB	22	170	5′11″	Munster, Ind.	Villanova
18	Jefferson, Harry	LHB	23	185	5′10″	White Plains, N. Y.	Illinois
20	Pardee, Denny	LHB	25	180	5′11″	Warren, Ohio	Case Tech.
22	Sacramone, Tom	RHB	24	175	5′9″	Mt. Carmel, Conn.	New Haven
23	Wuenschel, John	QB	22	165	6′	Flourtown, Pa.	Stetson U.
25	Thibault, Dale	RHB	22	175	5′10″	Jerome, Idaho	Westminster
26	Kindt, Dave	LHB	23	180	5′10″	South Bend, Ind.	Ball State
30	Laaksonen, Don	FB	24	190	5′11″	Ashtabula, Ohio	Syracuse
32	Williams, Bill	FB	23	215	6′3″	Hartford, N. C.	North Carolina
33	Austin, Claude	FB	23	195	6′	Johnson City, Tenn.	Geo. Wash.
35	Mc Guire, Jer	FB	22	185	6′	Rochester, N. Y.	None
36	Roll, Gene	FB	23	215	6′2″	Harrisonville, Miss.	U. of Missouri
40	Wiemer, George	RHB	21	165	5′8″	Valley Stream, N. Y.	Hofstra College
41	Roche, Bob	C	22	200	6′1″	Pittsburgh, Pa.	U. of Pitt.
42	Albergi, Ray	RHB	24	200	5′10″	Jessup, Pa.	Penn State
43	Potter, Dick	LHB	23	180	5′11″	Des Moines, Iowa	Cornell College
45	Reisert, Bill	LHB	21	185	6′1″	Louisville, Ky.	Notre Dame
46	Seager, Don	RHB	23	180	5′11″	Arlington, Mass.	Boston College
51	Adelizzi, Bob	C	23	195	5′11″	Drexel Hill, Pa.	Dartmouth
52	Koudela, Harvey	T	22	280	6′3″	Brecksuill, Ohio	None
53	Valentine, Sam	C	23	205	5′11″	Sykesville, Pa.	Penn State
54	Delp, Barrie	C	22	200	5′10″	Fort Wayne	Purdue
56	Harkrider, Hugh	C	22	220	6′	Mt. Pleasant, Texas	No. Texas State
60	Tortorella, Bob	G	23	200	5′10″	Malden, Mass.	Holy Cross
61	Stremic, Tony	G	24	205	5′10″	Glenville, Pa.	Navy
62	Santaniello, Tony	G	22	205	5′11″	Providence, R. I.	Holy Cross
63	Oelerich, Dick	G	23	185	5′10″	Wilmette, Ill.	Purdue
64	Prusch, Frank	G	21	205	5′11″	Duryea, Pa.	Blooms. S. T. C.
65	Franklin, Chet	G	23	195	6′1″	Phoenix, Ariz.	U. of Utah
66	Broering, Art	G	25	210	5′10″	Covington, Ky.	Vanderbilt
67	Strickland, Al	G	22	210	6′	Dallas, Texas	Austin College
68	Muzzi, Victor	G	23	205	5′10″	Coral Cables, Fla.	Stetson U.
70	Thomasson, Greg	T	25	255	5′11″	Elon College, N. C.	Arkansas State
71	Ward, Paul	T	21	210	6′4″	Burbank, Calif.	Whitworth Col.
72	Cherubini, Ron	T	23	215	6′2″	Binghamton, N. Y.	Villanova
73	Banks, Steve	T	21	197	5′10″	Hamilton, Ohio	U. of Toledo
74	Koontz, John	T	22	220	6′3″	Indianapolis, Ind.	Tennessee
75	Jones, Joe	T	21	215	6′1″	Centerville, Iowa	U. of Iowa
76	Anthony, Tony	T	23	215	6′1″	Erie, Pa.	Navy
77	Barnhill, Dwight	T	25	215	6′3″	Wichita, Kan.	U. of Wichita
78	Kudla, Casimir	T	20	230	6′4″	Elyria, Ohio	None
80	Bennett, J. B.	E	23	185	6′1″	Okmulgee, Okla.	Northeastern St.
81	Timberlake, Bob	E	23	200	6′1″	Tulsa, Okla.	Oklahoma U.
82	Losack, Joe	E	24	195	6′2″	East Bernard, Texas	U. of Texas
83	Germanos, Nick	E	24	195	6′	Montgomery, Ala.	U. of Alabama
84	Barrett, Jack	E	23	190	6′2″	Mt. Pleasant, Texas	East Texas St.
85	Waits, Don	E	21	190	6′	Hattiesburg, Miss.	Mississippi So.
86	Kane, Jim	E	23	185	5′11″	Arlington, Va.	Geo. Wash.
87	Molsbee, Neil	E	24	190	6′2″	Oklahoma City	None
89	Lang, Bob	E	23	190	5′11″	Vincennes, Ind.	St. Mary's

23

MCS CO-CAPTAINS FOR TODAY

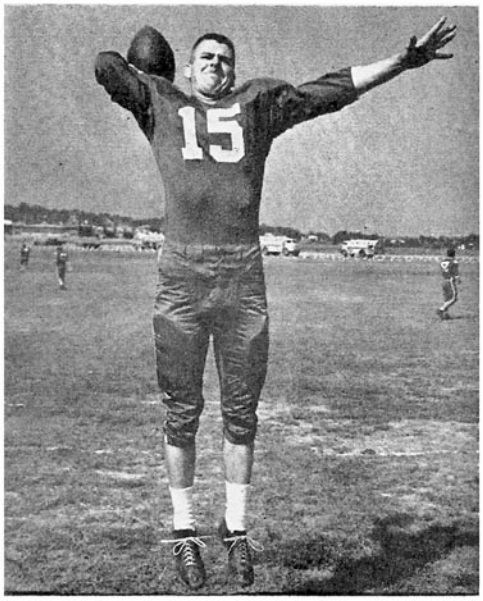

LARRY MAGILLIGAN
Quarterback

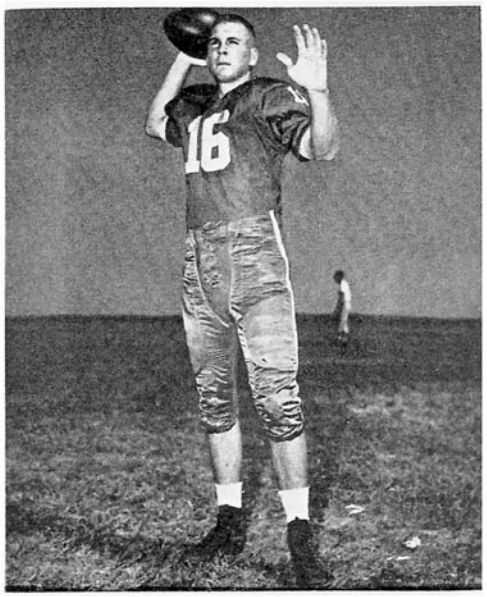

JIM LORENZ
Quarterback

1958

Excerpts from 1958 Football Program

SECOND LT. TED RINGER (Center Coach)—In his first year as coach, Ted was last year's starting center for the Quantico Marines. He played college football at Northwestern University where he captained the "Wildcats" in his senior year. The lieutenant is also a veteran of the North-South and Senior Bowl classics.

CAPTAIN BOB MC ELROY (Assistant Head Coach)—Promoted to his present job after two years as tackle coach with the Quantico Marines, Bob was a star end at the Naval Academy. On the great 1950 Quantico club, he was the favorite receiver of quarterback Eddie LeBaron, he was named to the All-Marine and All-Navy teams of 1949-50.

CAPTAIN WIT BACAUSKAS (Line Coach)—Wit was an All-East and All-Ivy guard when he played at the University of Columbia. In 1950, while attending Basic School, he won a starting berth as guard with the Quantico Marines and the following year was named to the All-Marine team for his play at Camp Lejeune. This is his second season as line coach for Quantico and he also has a year's experience as player-coach of the Edenton, N. C., Air Station team.

MAJOR BEN MOORE (Backfield Coach)—Back for his second year as backfield coach for the Quantico Marines, Major Moore adds another chapter to his football career at Marine Corps Schools. Ben's first appearance here was in 1948 as a halfback, a position he held for three years. In 1946-47 he was roaming the backfield for Annapolis. He attended Mississippi College and the University of Texas prior to his appointment to the academy in 1944. The Major, also a dash man, coached the Quantico track team to a successful season this spring.

MAJOR TONY MESSINA (Assistant Backfield Coach)—This will be the first season for the major as a coach at Quantico, however, he brings two years experience from Parris Island where he was on the staff in 1949-50 seasons. He played college ball both at College of Pacific and the University of California. Major Messina can be remembered by many as the place-kicking artist for the 1947-48 Quantico teams. The Major also saw plenty of action at right halfback for those two seasons, which saw the Marines win 12 of 13 games in 1947 and go undefeated in 13 games in 1948.

MARINE CORPS SCHOOLS COACHING STAFF—left to right: Second Lieutenant Ted Ringer, center coach; Captain Bob Mc Elroy, assistant head coach; Captain Wit Bacauskas, guard coach; Major Ben Moore, backfield coach; Major Tony Messina, assistant backfield coach.

13

Sgt. Jiggs VII

Mascot, U. S. Marine Corps

Seventh in the long and illustrious line of Marine Corps Mascots, is Sergeant Jiggs VII presently stationed at Marine Corps Schools, Quantico, Virginia.

From the very beginning, there was something about the bulldog, with its characteristic pugnacity, which won the hearts of Marines. They themselves, had been dubbed "Devildogs" by the Germans for the ferociousness they displayed at Belleau Wood and Chateau Thierry during World War I.

It was only appropriate, therefore, that the Marine Corps' first official mascot was Jiggs, bulldog son of the famous Rob Roy, who enlisted as a private at Quantico on October 14, 1922. From that day to this, bulldogs have served as morale boosters at almost every Leatherneck base in the country.

Each Jiggs is assigned a serial number and a service record book, in which his deeds, misdeeds, punishments, transfers, proficiency marks and conduct are entered.

Jiggs VII was born on January 6, 1955 and was presented to the Marine Corps by the Preston Engineering Company, St. Louis, Missouri. His service record shows he was enlisted as a private on November 9, 1955 at the age of ten months. He was promoted to private first class on September 14, 1956 and to Corporal on March 1, 1957. He achieved his present rank on the first day of March this year.

Fifty-four pounds of barking good nature, Jiggs VII boasts a clean record book as evidenced by his rapid promotion.

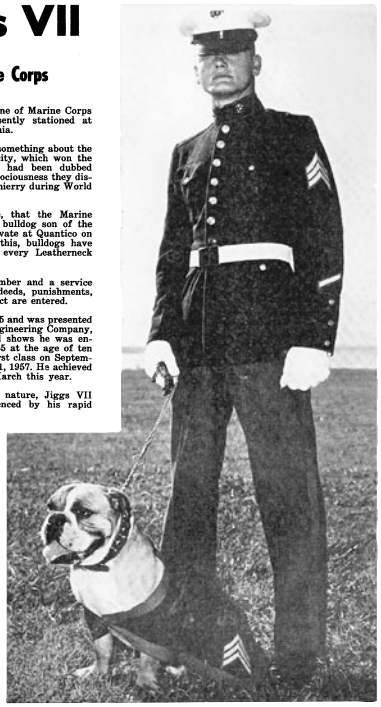

Deep In Tradition

Sgt. Jiggs VII sits quietly for his handler Sgt. Richard L. Cartmill outside of his kennel at Larson Gym. Jiggs celebrates his third anniversary as a Marine Corps Mascot on November 9 this year and carries on a 36 year tradition of Jiggs stationed at the Marine Corps Schools.

Sgt. Cartmill, a five year veteran of the Marine Corps, is also steeped in Marine tradition. Dick's father, TSgt. Robert D. Cartmill, Sr. enlisted in the Marines almost 30 years ago and after broken service reenlisted prior to the Korean conflict.

Dick just recently completed an assignment as NCOIC of the Combat Swimming Pool, where he also instructed swimming and is presently NCOIC of Boat House II.

15

THE MARINES' HYMN

From the halls of Montezuma,
To the shores of Tripoli,
We fight our country's battles
In the air, on land and sea;
First to fight for right and freedom
And to keep our honor clean;
We are proud to claim the title of
UNITED STATES MARINE.

Our flag's unfurled to every breeze
From dawn to setting sun;
We have fought in every clime and place
Where we could take a gun;
In the snow of far off northern lands
And in sunny tropic scenes,
You will find us always on the job—
THE UNITED STATES MARINES.

Here's health to you and to our Corps
Which we are proud to serve;
In many a strife we've fought for life
And never lost our nerve;
If the Army and the Navy
Ever look on heaven's scenes,
They will find the streets are guarded by
UNITED STATES MARINES.

41

1959

Record: 31-15 Holyoke (Mass.) Merchants, 34-7 Ft. Lee, 27-6 Ft. Bragg, 41-0 Ft. Dix, 50-12 Ft. Gordon, 15-3 Bolling AFB, 23-21 Xavier (Ohio), 29-7 Ft. Campbell, 22-21 Camp Lejeune, 48-14 Ft. Belvoir, 90-0 McClellan AFB (Shrimp Bowl) (11-0 record). The victory over McClellan, in Galveston, Texas, incredibly was for the All-Service title.

King Dixon was named Service Player of the Year by the Touchdown Club of Washington. Dixon, Dupler, Hollingshead, McGinby, Meehan, Stremic, Vaughan and Yohn were All-Marine.

Coach: Capt. Will Overgaard (Idaho) (Parris Island 1953, assistant PI 1954 and Little Creek 1955, coach Little Creek 1956 and Camp Lejeune 1957-58).

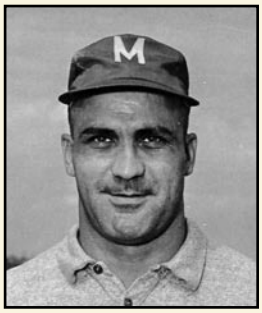

Al Neveu
1959-61 Quantico Football

Assistants: Lt. Tony Anthony (Navy), Emie Brown (Kansas State) (Pensacola 1954-55, Camp Lejeune 1956, asst. Lejeune 1957), Tony Messina (Cal/ Pacific) (asst. Parris Island 1949-50), Lt. Bob Timberlake (Oklahoma).

Ends: Dwight Barnhill (Wichita), Ed Brinkley (Virginia Tech), Bill Caley (Dartmouth), L.J. Carmody, Mel Christman (Stetson/ Florida State), Dan Cone (Florida), Levaine "Holly" Hollingshead (Mississippi State) (pro tryout), Percy Price (Hawaii Marines 1958), Dave Stecchi (Fordham/ Holy Cross).

Tackles: Ron Cherubini (Villanova), Bill Duchaine, Jerome Havrda (Boston College), Jerry Kershner (Oregon), Harvey Koudela (Parris Island), Cas Kudla, Don Rhoda (Nebraska), Dick Theer (Iowa), Jan Tupper (Oklahoma).

Guards: Carl Gipson (Oklahoma), Jim Hardin (Westen Kentucky), Renzie Lamb (Hofstra) (college assistant), John McGinley (Notre Dame), Cliff McGraw (Rice), Tom Meehan (Boston College), Frank Prusch (Bloomsburg) (college assistant), Tony Santaniello (Holy Cross), Tony Stremic (Navy).

Centers: Bill Branner (Mississippi State), Bill Feind (Missouri), Jerry Knapper, xx-John Yohn (Gettysburg).

Backs: Joey Allen (Baylor), Chuck Blowers (Florida), Allen Davidson, King Dixon (South Carolina) (college A.D.), Dan Droze (North Carolina) (college assistant), Phil Dupler (Duke), Stewart Flythe (St. Paul's) (Hawaii Marines 1958), John Fritsch (Maryland) (pro tryout), Phil Inglee (Davis & Elkins), Ed Lynch (Springfield) (Ft. Meade 1958), Tom Maudlin (USC) (CFL), Dennis Pardee (Case) (Pensacola NAS 1957), Ed Post (Duke) (Parris Island 1956, Hawaii Marines 1957-58), Dave Pratt (Dartmouth), Charles Rogers (New Mexico Highlands), Glenn St. Pierre (Missouri), Bob Schwarze (Citadel), Don Seager (Boston College), Stu Vaughan (Utah).

Dave Gillespie
Defensive Guard
1965 Quantico Football

Ray Kinkead
Offensive Tackle
1965 Quantico Football

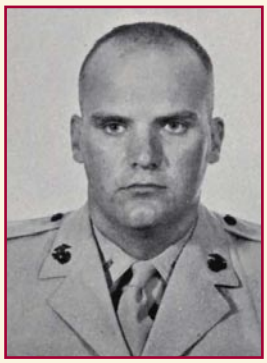

Ed Dear
Defensive Tackle
1965 Quantico Football

1959

1959 Shrimp Bowl Champions 90-0 over Air Force

1960

Record: 39-0 D.C. Collegians, 42-7 Ft. Campbell, 33-0 Lycoming, 42-8 Ft. Dix, 20-28 Xavier (Ohio), 7-28 Detroit, 38-5 Ft. Lee, 36-15 Camp Lejeune, 41-16 Ft. Belvoir, 36-6 Pensacola NAS (Missile Bowl in Orlando, Fla), 36-6 MCRD San Diego (Leatherneck Bowl in San Diego). (9-2 record). Loss to Xavier snapped a 16-game winning streak. Scrimmaged Penn State.

Dixon,Hollingshead, Marshall, Maudlin and Yohn All-Marine.

Coach: Wil Overgaard (Idaho) (Parris Island 1953, assistant PI 1954 and Little Creek 1955, coach Little Creek 1956 and Camp Lejeune 1957-58).

Assistanns: Lt. Dave Ash (Illinois), Capt. Ernie Brown (Kansas State) (Pensacola 1954-55, Camp Lejeune 1956, asst. 1957), Capt. Bernie Kaasmann (asst. Camp Lejeune 1955-57), Maj. Tony Messina (Cal/ Pacific) (asst. Parris Island 1949-50), Lt. Stu Vaughan (Utah).

Ends: Howard Coughron (Tennessee), John Fitzgerald (West Chester), Holly Hollingshead (Mississippi State) (pro tryout), Steve Meuris (Denver), Percy Price (Hawaii Marines 1958) (boxer), Ben Robinson (Stanford), Larry Stewart (Illinois), Dick Trafus (St. Thomas).

Tackles: Gordon Batchellor (Princeton), Jerome Havrda (Boston College), Reggie Powe (Villanova), Max Rhodes (Mississippi State), Mason Rose (New Mexico), Jim Ruffini (Bridgewater-Mass.), Jim Swofford (Duke), Larry Wagner (Vanderbilt) (pro tryout), Art Wallace (Florida State).

Guards: Bob Davis, Jim Hardin (Western Kentucky), Dolphus Milton, Ken Sadler (Tennessee), Dal Shealy (Carson-Newman) (college coach), Roger Zensen (Virginia).

Centers: Jerry Knapper, Brian McNeely (Michigan State) (Camp Lejeune 1958), Pete Peterson (Brigham Young), Jack Throckmorton (Rice), xx-John Yohn (Gettysburg).

Backs: Charles Blowers (Florida), Jerry D'Avolio (Connecticut), King Dixon (South Carolina) (college A.D.), Stewart Flythe (St. Paul's) (Hawaii Marines 1958), Jim Hefferman (Toledo), Bob Johnson (Nebraska Wesleyan), Chuck Latting (Iowa State) (Pensacola NAS 1959), Bob Marshall (Kansas), Tom Maudlin (USC) (CFL), Don Magee (San Diego State), Bob Miller (Lenoir-Rhyne), John Parrinello (Rochester), Ed Post (Duke) (Parris Island 1956, Hawaii Marines 1957-58), Chuck Rogers (New Mexico Highlands), Jim Ross, Bob Schwarze (Citadel), Glenn St. Pierre (Missouri).

Dave McInturff
Offensive Halfback
1965 Quantico Football

Jim McGowan
Defensive Halfback
1965 Quantico Football

Mike Gail
Defensive End
1965 Quantico Football

1961

Record: 20-19 North Carolina A&T, 7-18 Baldwin-Wallace, 33-2 Ft. Benning, 32-9 Ft. Campbell 13-8 Ft. Dix, 15-0 Morrissey Club, 0-34 Villanova, 9-7 Ft. Eustis, 40-8 Ft. Devens, 28-0 Holyoke Merchants, 0-19 Camp Lejeune, 38-8 Ft. Belvoir, 24-25 Ft. Eustis (Missile Bowl). (9-4 record). Lost 30-0 exhibition to Columbia Colts of UFL. Tied for second in East Coast Conference. Defeated Ft. Eustis in first game on controversial safety.

Butsko, Herring, Wallace and Zadjeika All-Marine.

Coach: Wil Overgaard (Idaho) (Parris Island 1953, assistant PI 1954 and Little Creek 1955, coach Little Creek 1956 and Camp Lejeune 1957-58).

Assistants: Lt. Dave Ash (Illinois), Capt. Ernie Brown (Kansas State) (Pensacola 1954-55, Camp Lejeune 1956, asst. 1957), Capt. Bernie Kaasmann (asst. Camp Lejeune 1955-57), Capt. Jim Ouinn (Fordham) (asst. Parris Island 1952, Camp Lejeune 1958; coach Lejeune 1959).

Ends: John Graybeal (Eastern Kentucky), Brian Harting, Jerry Huml (Cornell College), Harold Krause (Juniata), Lynn Oxenreider (Princeton), Thom Perkins (Arkansas), Ron Richardson (St. Lawrence), Carl Sommers (Missouri), Larry Stewart (Illinois), Frank Weber (Lenoir-Rhyne).

Tackles: Frank Butsko (Navy), Frances Cuddy (Navy Prep), Ed Heuring (Maryland) (pro tryout/ CFL), Ray Pace (Texas Tech), Bob Panzer (Wabash), Neal Rountree (Air Force Academy), Bob Solakoff, John Spivey (Florida State), Art Whittier (Virginia Tech).

Guards: Ed Abel (Notre Dame), William Baumeister, Tom Cusick (Holy Cross), Bob Davis, Joe Gacusana (Nebraska), George Herring (North Texas), Bill Hitchcock (Lake Forest), Dolphus Milton, Jerry Peery (Central Oklahoma), Art Wallace (Florida State), Bob Wellens, Don Williams (East Carolina), Joe Yetter (Miami), George Zadjeika (North Carolina).

Centers: Frank Collins (Penn) Ken Kestner (Florida State), Brian McNeely (Michigan State) (Camp Lejeune 1958), Harry Zimmerle.

Backs: John Arms (Southwest Louisiana) (Pensacola NAS 1960), Jon Barton (Texas Christian), Barry Bocklet (Holy Cross), Harry Dietz (Navy), Dave Edmunds (William & Mary), Darrell Fitts (Alabama), Stewart Flythe (St. Paul's) (Hawaii Marines 1958), John Harris (Eastern Kentucky), Bob Johnson (Nebraska Wesleyan), Ralph Kincaid (William Jewell), Glen Kirk (Austin), Dan Luecke (Notre Dame), Clarence Lyons (Tennessee), Tony Mandina (East Texas) Bruce Nealy (Bucknell), Fred Palumbo (Navy), John Prichard (Navy) (KIA), Jim Ross, George Salinger (Bucknell), Paul Terhes (Bucknell Little All-American) (pro tryout), Ray Tidwell (Brigham Young), Dillard Weaver, Beau Wynn.

1961 Football Team

1961

1961 Quantico Football Schedule

HOME

of the

"QUANTICO MARINE'S"

1959—1960
NATIONAL SERVICE
Football Champions

MARINE CORPS SCHOOLS

1961

FOOTBALL SCHEDULE

Commandant
Marine Corps Schools
LtGen. Edward W. Snedeker

Special Services Officer
LtCol. George W. McHenry Jr.

Athletic Officer
Maj. Wil "E" Overgaard

Head Coach—Maj. Wil "E" Overgaard

COACHING STAFF

Backfield Coaches—Capt. James W. Quinn
Capt. Ernest L. Brown
Line Coaches—Capt. Bernard A. Kaasmann
Lt. Dave Ash
Manager—GySgt. Alfred Neveu

1961 "QUANTICO" FOOTBALL SCHEDULE

DATE	OPPONENT	PLACE	TIME
Sat. 16 Sept	North Carolina A&T College	Quantico, Virginia	2:00 P.M.
Sat. 23 Sept	Baldwin Wallace College	Berea, Ohio	8:00 P.M.
Sat. 30 Sept	Fort Benning	Quantico, Virginia	2:00 P.M.
Sat. 7 Oct	Fort Campbell	Quantico, Virginia	2:00 P.M.
Sun. 15 Oct	Fort Dix	Fort Dix, New Jersey	2:00 P.M.
Sat. 21 Oct	Morrissey Club Inc. Quincy, Mass.	Quantico, Virginia	2:00 P.M.
Sat. 28 Oct	Villanova University	Villanova, Penna.	2:00 P.M.
Sat. 4 Nov	Fort Eustis	Ft. Eustis, Virginia	2.00 P.M.
Sat. 11 Nov	Fort Devens	Ayers, Mass.	2:00 P.M.
Sat. 18 Nov	Camp Lejeune	Cp Lejeune North Carolina	10:00 A.M.
Thurs. 28 Nov (Thanksgiving)	Fort Belvoir	Quantico, Virginia	10:00 A.M.

1962

Record: 28-12 North Carolina A&T, 0-16 Miami-OH, 13-7 Ft. Lee, 22-19 Ft. Campbell, 49-7 Ft. Dix, 3-14 Ft. Benning, 32-3 Tampa. (5-2 record). Five games (Ft. Belvoir, Ft. Devens, Ft. Eustis, Camp Lejeune and Morrissey Club) cancelled because of the Cuban missile crisis. Miami had beaten Purdue, 10-7.

Coach: Maj. Jim Ouinn (Fordham) (asst. Parris Island 1952, Camp Lejeune 1958; coach Lejeune 1959).

Assistants: Lt. Dave Ash (Illinois), Capt. Vern Ellison (Oregon State) (pro draftee) (Camp Lejeune 1958), Capt. Howard "Tank" Long (Tulane/ Arkansas State/ Arkansas Tech) (Okinawa 1957). Scout: Roy Stephens (Arizona).

Ends: Bill Bartles (North Dakota State), Ron Bartlett (Syracuse), Bill Cervenak (Iowa State), Bob Federspiel (Columbia), Jim Madden, Gerald Obendorfer, Lynn Oxenreider (Princeton), Bernard Ozlins (St. Vincent's), xx-Ray Ratkowski (Notre Dame), George Zadjeika (North Carolina).

Tackles: Frank Butsko (Navy), Ken Desmarais (Holy Cross) (pro draftee), Joe Eilers (Texas A&M) (CFL/ Continental), Kurt Gegner (Washington), Jim Jakubowski (Michigan State/ Miami-OH), Fred Kienel (Georgia Tech), Dick Lucas (Memphis State), Neal Rountree (Air Force Academy), Dave Thompson (Tufts).

Guards: William Baumeister, Rich Crain (Duke), Bob Everett (Arkansas State), Mike Giacinto (Notre Dame), Doug Graham (California), George Herring (North Texas), Bob Lozier (New Mexico), Dolphus Milton, Cosmo Piccolo (Boston University).

Centers: Jim Davis (Oklahoma) (pro draftee), Tommy Davis, Bob Downard, Arden Esslinger (Iowa State), John Tucker.

Backs: Barry Bocklet (Holy Cross), Herman Brauch (Colgate), John Clancy (Citadel), xx-Jay Dale Evans (Kansas State), Walt Flowers (Mississippi State), Bill Gray (Coffeyville JC/ Arkansas State), Jim Honeywell, Don Jeisy (Anzona State), xx-Mike Long (Brandeis), John Prichard (Navy) (KIA), Ron Roemer (Indiana), Jim Ross, Tom Singleton (Yale), Walt Spainhour (North Carolina) (KIA), Chris Stanat (Army), Warner Terhes (Bucknell Little All-American) (pro tryout), Anthony Wayne (Penn State), Bill Wheeler.

Quantico 1965 Team Award Banquet

From Left: Moses Denson, Steve Szabo, Lt. Gen. Wieseman, Tommy Holden, Coach Caprara, Gene Carrington

1963

Record: 9-7 Xavier (Ohio), 18-6 Ft. Bragg, 14-0 Ft. Lee, 41-0 Ft. Campbell, 54-6 Ft. Dix, 42-6 Ft. Devens, 7-6 Holy Cross, 7-3 Ft. Benning, 0-13 Ft. Eustis, 16-0 Villanova, 13-10 San Diego Marines (Missile Bowl in Orlando, Fla). (10-1 record). Captured national service title. Cancelled Ft. Belvoir and Camp Lejeune games because of the assassination of President Kennedy.

Davis, Eilers, Huffman, Optekar, Singleton and Whalen All-Marine. Clancy, Gotard and Lombardo on active duty in 1986.

Coach: Maj. Jim Quinn (Fordham) (asst. Parris Island 1952,Camp Lejeune 1958; coach Lejeune 1959).

Assistants: Capt. Vern Ellison (Oregon State) (pro draftee) (Camp Lejeune 1958), Capt. Howard “Tank” Long (Tulane/ Arkansas State/ Arkansas Tech) (Okinawa 1957), Capt. Roy Stephens (Arizona).

Ends: Dick Bainbridge (Gettysburg), Larry Knott (Colorado Western), Dick Rockstad (Lewis & Clark), Ted Uritus (John Carroll), Mike Youngquist (Oregon State), George Zadjeika (North Carolina).

Tackles: Charles Coe (Brown), Joe Eilers (Texas A&M) (CFL/ Continental), Dennis Golden (Holy Cross) (pro tryout) (college coach), Henry Gotard (Villanova) (pro tryout), Bill Hatcher (Parris Island, Camp Lejeune 1962), George Lombardo (Michigan State/ Boston University), Jack Whalen (Holy Cross).

Guards: Ron Eckert (Upsala), Jack Everett (Arkansas State), John Gutter (Rhode Island), Jay Huffman (Penn State) (pro tryout), Dolphus Milton, Peter Optekar (Navy), Steve Turkalo (Boston University), Mike Wydo (St. Vincent).

Centers: Jim Beery (Harvard), Jim Davis (Oklahoma) (pro draftee)

Backs: Herman Brauch (Colgate), John Clancy (Citadel), Hank Cutting (Holy Cross), Frank Finizio (Rhode Island), Dave Hayes (Penn State) (pro tryout), Bill Killian, Pat McCarthy (Holy Cross) (pro draftee), Darrell McKibban (Redlands), Dennis Mudd (St. Joseph’s), John/Jay McNitt (New Mexico), Tom O’Rourke (Villanova) (pro tryout), Jim Ross, Marty Sheveling (Culver-Stockton), Tom Singleton (Yale), Chris Stanat (Army), Jack Wallace (Ohio State), “Mad Anthony” Wayne (Penn State).

Also: Al Gerwig, Jim Johnson, Dan Knurek.

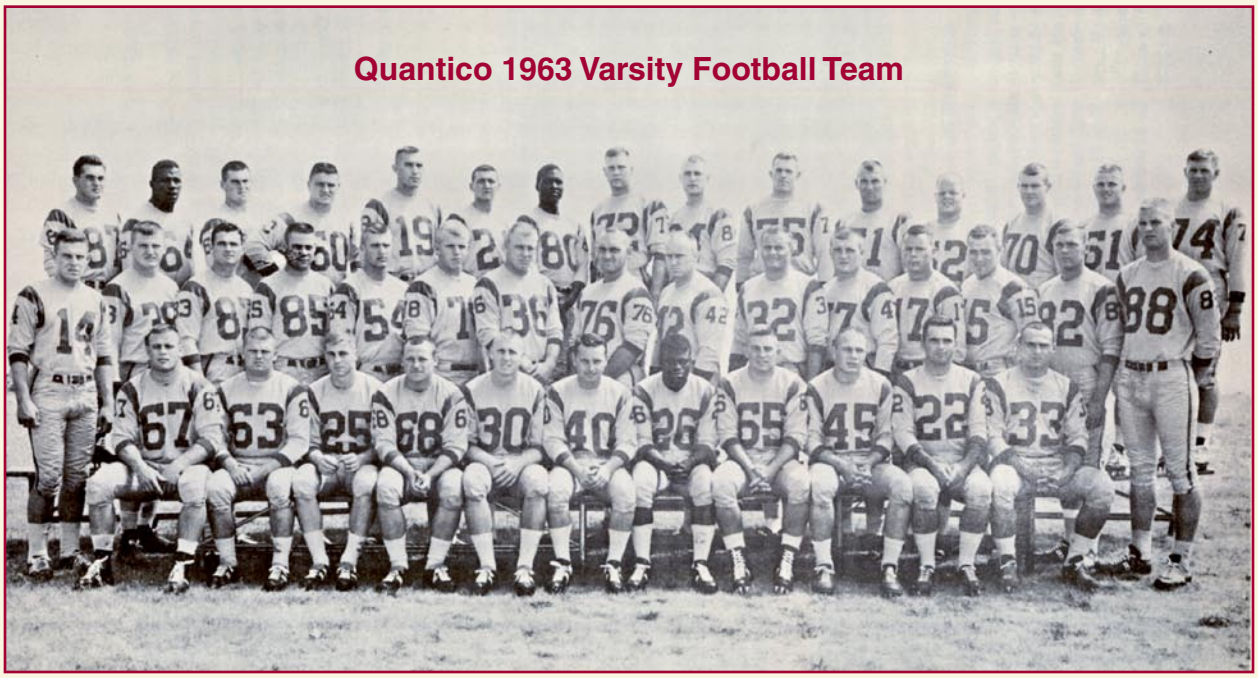

Quantico 1963 Varsity Football Team

1963

Ass't Coach Vern Ellison, QB Tom Singleton, Head Coach Jim Quinn, LB Jay Huffman, Ass't Coach Ray Stephens

LB Jay Huffman, FB Dave Hayes, WB Dennis Mudd, C Jim Davis

1963

1963 National Service Champions

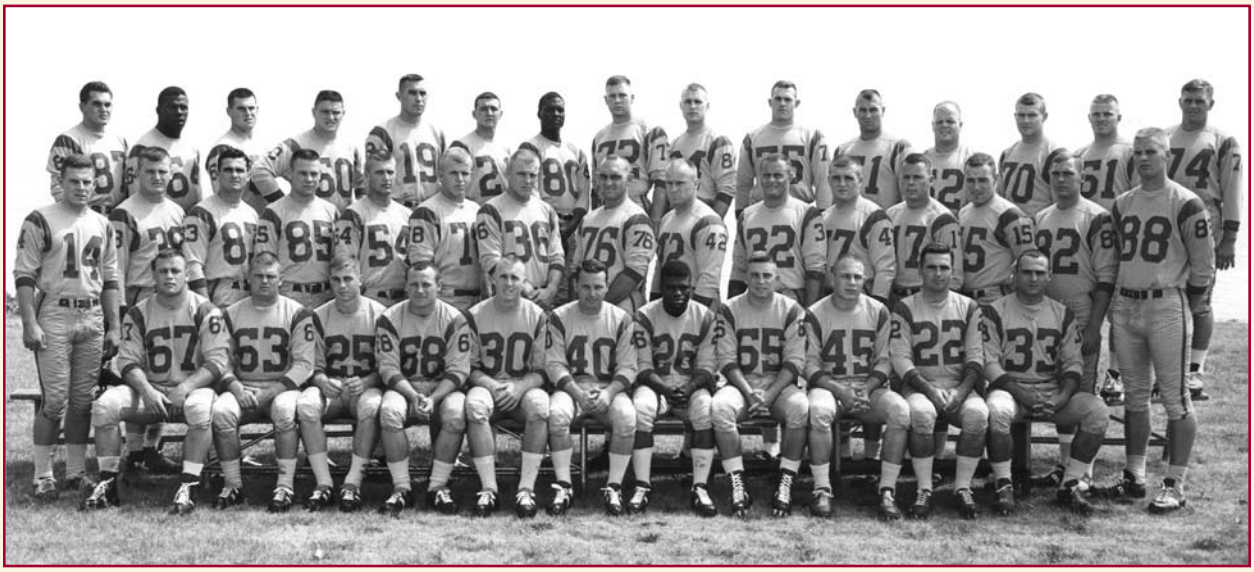

First Row: Optekar, Eckert, O'Rourke, Cutter,McNitt, Wayne, Ross, Wydo, Schevling, Clancy, Finizio. Second Row: McKibban, Hayes, Knott, Zadjeika, Berry, Gotard, Cutting, Lombardo, Erauch, Stanat, Mudd, Singleton, McCarthy, Bainbridge, Rockstad. Third Row: Nurek, Milton, Davis, Wallace, Killian, Smith, Coe, Uritus, Hatcher, Huffman, Jones, Whalen, Everett, Eilers.

1963 Coaching Staff

MAJOR JIM QUINN
Head Coach

CAPT. R. A. STEPHENS
Back Coach

CAPT. H. L. LONG
Assistant Line Coach

CAPT. G. V. VERN ELLISON
Line Coach

1963

1963 Quantico Football Brochure

QUANTICO MARINES
1963
FOOTBALL BROCHURE

MARINE CORPS SCHOOLS
QUANTICO, VIRGINIA

GENERAL'S MESSAGE

The officers and men of Marine Corps Schools look with favor and enthusiasm upon the high caliber of competition scheduled to meet the Quantico Marines on the gridiron during the 1963 season. In face of such keen competition, it will be necessary for our players to perform at the peak of their ability.

To a Marine, physical fitness is a key factor and byword in his daily life. The opportunity to participate in competitive sports opens the door to constant conditioning for both mind and body, molding the fighting Marine into shape for his possible future combat role. At the same time he builds a lasting interest and enjoyment in national sports.

LtGen. Frederick L. Weiseman, USMC
Commandant, Marine Corps Schools

LtCol. R. A. McMullen, USMC
Special Services Officer

MAJOR JAMES QUINN

Major Jim Quinn, an 11-year veteran of Marine Corps coaching, is in his second year as head coach of the Quantico Marines. Last year he piloted his squad to a 5-2 record before the Cuban crisis forced the postponement of football with four games remaining. Since beginning his coaching career as backfield coach at Parris Island, S. C. in 1952, he has held down the same post at Quantico and Camp Lejeune and was head coach of the Camp Lejeune Marines in 1959. That year his team compiled a fine 7-3 record and lost a tight 22-21 battle with Quantico, winner of the National Service Championship by a 90-0 count over McClellan Air Force Base. Major Quinn spent his collegiate days at Fordham University under an athletic scholarship and played football there for present day Green Bay Packer Coach, Vince Lombardi. The Lombardi influence is evident in Quantico's pro-type slot offense with heavy accent on the passing game. Major Quinn's teams are noted for their hustle, agressive spirit and knowledge of the game.

CAPTAIN G. V. ELLISON

Captain Ellison played for Tommy Prothro at Oregon State from 1954 through 1956 and participated in the 1957 Rose Bowl game against Iowa. After the regular season, he was drafted by the Pittsburgh Steelers as a offensive guard. As a Marine he played for Major Quinn on the 1958 Lejeune team and was a line coach for the Camp Pendleton All Stars in their 1960 Toy Bowl game against El Toro. This is his second year on the Quantico staff.

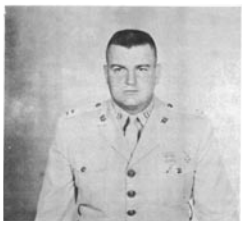

CAPTAIN H. L. LONG

Captain Long, also in his second year on the Quantico staff, played his college ball for Tulane, Arkansas State and Arkansas Tech. He was drafted by the Los Angeles Rams as an outstanding line prospect but chose instead the Marine Corps. He has played or coached at posts and stations every year since joining the Marine Corps in 1956.

CAPTAIN R. A. STEPHENS

Captain Stephens played wingback and fullback for the University of Arizona from 1947 to 1950 and then served as backfield coach for the Frosh team at his alma mater for a year. He received tryout invitations from the Los Angeles Rams, San Francisco 49'ers and the Baltimore Colts. In his first year on the Quantico staff, he acted as scout for the MCS squad in 1962.

1963

1963 Quantico Football Brochure

MARINE CORPS SCHOOLS
1963
FOOTBALL SCHEDULE

Date	Opponent	Place	Time
14 September	Xavier University	Cincinnati, Ohio	8 p. m.
21 September	Fort Bragg *	Fort Bragg, N. C.	8 p. m.
28 September	FORT LEE *	Quantico	2 p. m.
5 October	FORT CAMPBELL	Quantico	2 p. m.
13 October	Fort Dix *	Fort Dix, N. J.	2 p. m.
20 October	Fort Devens *	Ft. Devens, Mass.	2 p. m.
26 October	Holy Cross College	Worcester, Mass.	1:30 p. m.
2 November	FORT BENNING	Quantico	2 p. m.
9 November	FORT EUSTIS *	Quantico	2 p. m.
16 November	Villanova University	Villanova, Penna.	2 p. m.
23 November	Camp Lejeune *	Camp Lejeune, N. C.	10 a. m.
28 November	FORT BELVOIR *	Quantico	10 a. m.

(*) Denotes East Coast Inter-Service Conference

Home games indicated by CAPITAL LETTERS.

QUANTICO FOOTBALL HISTORY

Football, interrupted by World War II, returned to Quantico on a shaky basis in 1946. The Marine gridders won only three of eleven contests for a .273 percentage, the worst in Quantico football history.

The following year saw a complete reverse as the Marines overwhelmed 12 of 13 opponents and won both the Gator Bowl and the All-Navy Title.

Eager to re-establish their pre-war football prominence, the Virginia Leathernecks went undefeated in 13 games and captured, in 1948, their second straight All-Navy title. The defense allowed only 49 points during the season and eight of the 13 opponents were held scoreless.

Quantico continued its winning ways in 1949, recording an 11-3 record and winning still another All-Navy title. During the season the Marines faced six college opponents, defeating Niagara, Wayne, Virginia Tech, VMI and losing to Xavier and West Virginia.

(Continued on last page)

QUANTICO'S ALL-TIME RECORD AGAINST 1963 OPPONENTS

XAVIER UNIV.	Quantico	Xavier
1948	26	15
1949	7	29
1950	13	34
1951	7	12
1952	14	7
1953	13	6
1954	27	0
1955	21	7
1956	27	13
1958	31	20
1959	23	21
1960	20	28

FORT BRAGG	Quantico	Bragg
1959	27	6

FORT LEE	Quantico	Lee
1947	57	0
1954	34	6
1955	32	7
1956	39	0
1957	7	12
1958	14	0
1959	34	7
1960	38	6
1962	13	7

FT. CAMPBELL	Quantico	Campbell
1959	29	7
1960	43	7
1961	32	9
1962	22	19

FORT DIX	Quantico	Dix
1958	30	6
1959	41	0
1960	42	8
1961	13	8
1962	49	7

FORT DEVENS	Quantico	Devens
1961	40	8

HOLY CROSS	Quantico	Holy Cross
1951	14	39
1952	27	18
1953	17	0
1955	0	7
1956	0	13
1957	14	33

FT. BENNING	Quantico	Benning
1946	6	15
1947	56	0
1948	64	0
1956	47	0
1961	33	2
1962	3	14

FORT EUSTIS	Quantico	Eustis
1946	6	29
1947	53	0
1952	7	2
1953	21	0
1954	33	19
1955	6	27
1956	9	13
1957	27	6
1961	9	7
1961	24	25

CAMP LEJEUNE	Quantico	Lejeune
1948	18	0
1949	7	23
1949	34	13
1950	42	7
1951	13	20
1952	2	25
1953	3	0
1954	26	19
1955	27	7
1956	6	9
1957	26	26
1958	6	36
1959	22	21
1960	36	15
1961	0	19

VILLANOVA UNIV.	Quantico	Villanova
1958	19	13
1961	0	34

FORT BELVOIR	Quantico	Belvoir
1946	6	30
1947	15	13
1948	44	27
1949	26	7
1952	42	6
1953	28	7
1954	6	16
1955	7	13
1956	33	0
1958	13	6
1959	48	14
1960	41	16
1961	38	8

BAINBRIDGE, Dick (End, 6-1, 200 lbs., Gettysburg College) Played four years of football at Gettysburg where he was also an honorable mention All-American lacrosse player. His good speed and sure hands are a definite asset to the Quantico squad.

BEERY, Jim (Center, 6-2, 205 lbs., Harvard University) Lettered in football at Harvard and received the coveted LeCroix award for his gridiron exploits. Also played basketball and rugby. First class performer.

BRAUCH, Herm (Fullback, 6-0, 220 lbs., Colgate Univ.) The pile-driving fullback was the bread 'n butter man in the Quantioo backfield last year. Improved speed and weightlifting during the off season are expected to make the former Colgate star an even greater threat this year.

CLANCY, John (Halfback, 5-10, 185 lbs., The Citadel) John held down a halfback position on the '62 squad after starring at the Citadel for 3 years. His strong running and breakaway ability add impetus to the Quantico backfield.

COE, Charles (Tackle, 6-3, 215 lbs., Brown University) The newcomer played 4 years of football at Brown where he was also New England AAU runner-up in heavyweight wrestling in 1958. Has good speed for a big man.

CUTTING, Hank (Halfback, 6-2, 200 lbs., Holy Cross) Was a big gun in the Crusaders' backfield before graduating the beginning of this year. Uses his big frame to best advantage when toting the pigskin and figures prominently in the Marines '63 plans.

DAVIS, Jim (Center, 5-11, 220 lbs., Oklahoma University) The former All Big Eight selection with the Sooners ranks as one of the most important linemen on the Marine squad. He was Quantico's starting center last year and handles all the place-kicking chores. The native Texan poses a field goal threat anywhere within the 35-yard line.

ECKERT, Ron (Guard, 5-9, 200 lbs., Upsala College) One of the most welcome newcomers, Ron was a high school All-American in Rhode Island and a Little All-American at Upsala. He is equally effective on both, offense and defense.

EILERS, Joe (Tackle, 6-1, 230 lbs., Texas A&M) The one year veteran of Marine ball was voted Texas A&M's best lineman two years in succession and named to the All-Southern Conference team during the same span. He was a key figure in last year's outstanding line.

EVERETT, Jack (Guard, 5-10, 210, Arkansas State) Another returning starter for the Marines, Jack played three years at Arkansas State. His presence gives Quantico good protection in the center of the line.

FINIZIO, Frank (Fullback, 5-8, 195 lbs., University of Rhode Island). Very deceptive in size, the barrel-chested fullback romped to All-Yankee Conference honors at Rhode Island. The three-year letterman was co-captain of his 1962 college squad.

GOTARD, Hank (Tackle, 6-3, 240 lbs., Villanova Univ.) "Tiny" saw four years of action with Villanova and was signed by the Denver Broncos in 1961. He is especially rugged on defense and carries his weight easily.

GUTTER, John (Guard, 5-10, 190 lbs., Univ. of Rhode Island) Gained All-Yankee Conference, All-New England and honorable mention All-American at Rhode Island in 1962. He is one of several good "little" men at the Marine guard slots.

HATCHER, Bill (Tackle, 6-1, 220 lbs., Service Ball) Billy played at Virginia Tech and Parris Island from 1959 through 1960 and was one of the mainstays for the Camp Lejeune Marines last year. The newcomer brings strength to the tackle slots.

HAYES, Dave (Fullback, 6-3, 215 lbs., Penn State). The piston-legged fullback was the eigth draft choice of the Baltimore Colts while performing on the Nittany Lion campus. He was a high-school honorable mention All-American in Bellmore, N. Y., and also participates in wrestling and track.

HUFFMAN, Jay (Guard, 6-1, 210 lbs., Penn State) Gained All-East and honorable mention All-American honors at Penn State in 1961. A defensive specialist, he is another of the great linebacks for which the Marines are noted.

KILLIAN, Billy (Halfback, 6-1, 170 lbs., Service Ball) The newcomer gained All-City honors at Huntsville, Alabama, where he also starred in basketball, track and baseball. Offsets his lack of weight with good speed and good moves.

KNOTT, Larry (End, 6-3, 210 lbs., Western Colorado) Larry was an all-conference selection in both high school and college and has improved himself considerably with weightlifting during the past year. Has the potential to be a front-liner and can play both offense and defense.

LOMBARDO, George (Tackle, 6-1, 220 lbs., Boston University) Played one year at Michigan State and three years at Boston Univ. before coming to the Marines this year. The newcomer has demonstrated prowess on offense and rates among the better defenders.

McCARTHY, Pat (Quarterback, 6-1, 195 lbs., Holy Cross) The honorable mention All-American was possibly the greatest quarterback ever groomed by Dr. Eddie Anderson at Holy Cross. Also attained All-East and All New England honors and was the recipient of the Bulger Lowe Award, presented to the outstanding intercollegiate football player in New England.

1963

1963 Quantico Football Brochure

McKIBBAN, Darrell (Quarterback, 6-0, 190 lbs., University of Redlands). One of the four top-notch passers on the '63 Marine squad, the newcomer saw four years of action at Redlands. During his sophomore year in college, he completed 75% of his passes attempted and has thrown 4 TD passes in one game.

McNITT, John (Halfback, 6-0, 185 lbs., New Mexico University) Was named most valuable defensive player and co-captain during his four years of action with the Lobos. The defensive halfback is hard to fool and is one of the reasons that the Marine secondary is greatly improved this year.

MILTON, Dolph (Guard, 6-0, 205 lbs., Service Ball) An amazing performer considering his lack of college experience, Dolph is beginning his fourth year as a potential starter at Quantico. He never played football before entering the Marines but is one of the squad's toughest defenders and rated a good bet for big-time college ball.

MUDD, Dennis (Wingback, 6-1, 225 lbs., St. Joseph's College of Indiana) The big back was co-captain and most valuable player on his college squad in 1962 and looked very promising during August workouts. He is an exceptional blocker and destined to see alot of action this fall.

OPTEKAR, Pete (Guard, 5-10, 200 lbs., U. S. Naval Academy) Pete is an ex-Marine buck sergeant who had never played football before entering the Naval Academy. He played 4 years at Annapolis, broke into the starting line-up as a Junior, and was named outstanding lineman in both the Notre Dame and Boston College games during his Senior year. The newcomer also participated in lacrosse and was an outstanding boxer during his collegiate days.

O'ROURKE, Tom (Halfback, 5-10, 185 lbs., Villanova University) Tom is another Villanova product, now with the Marines, who signed a contract with the Denver Broncos in 1961. A defensive specialist, he was among the nations's leaders in pass interceptions in 1960 and was named "college player of the week" in September 1961.

ROCKSTAD, Dick (End, 6-5, 225 lbs., Lewis & Clark College) "Rocky" saw four years of college action, gaining all-conference honors and also starring in track. The Portland, Oregon product is a hard man to defend against on passes.

ROSS, Jim (End, 5-6, 165 lbs., Service Ball) After three years of action at the halfback slot with the local gridders, Jim has been moved to end and the results look favorable. The turbo-legged speedster has a pair of sure hands and is very elusive. He is a big sports figure on the post, participating in intramural basketball and softball.

SINGLETON, Tom (Quarterback, 6-1, 205 lbs., Yale University) Tom beat out former Bucknell Little All-American Paul Teheres for a starting role with the Marines last year and won the team's most valuable back award. A tough competitor with lots of savvy, he gained All-New England and All-East honors with the Eli and was one of the best quarterbacks developed at Yale.

STANAT, Chris (Wingback, 6-0, 200 lbs., U. S. Military Academy) The former West Pointer did a commendable job at fullback position for the Marines last year and is expected to star in his new role as wingback. A good blocker and runner, he saw four years of action at the Academy and hails from nearby Washington, D. C.

TURKALO, Steve (Guard, 6-0, 210 lbs., Boston University). An All-County selection for 3 years in high school, "Turk" went on to star at Boston Univ.. The 210 pounder is one of two members of last year's BU squad now with the Marines.

URITUS, Ted (End, 6-1, 205 lbs., John Carroll Univ.) Ted was named to the all conference team two years in succession while playing for John Carroll. The talented end looms as one of the better receivers on the '63 squad and is a good defender and blocker.

WALLACE, Jack (Quarterback, 6-3, 220 lbs., Ohio State) Jack was one of the most highly-touted players during the August tryouts, excelling as a runner, passer and defender. Before playing four years with the Buckeyes, he attained high school All-American honors and was named captain of the High School All-American Defensive Team.

WAYNE, Tony (End, 5-7, 165 lbs., Penn State) "Mad Anthony" is the fastest man on the squad, and saw alot of action at the halfback slot for the Marines last year after 4 years of experience with the Nittany Lions. The speed merchant is ideally-suited for his new end positon and is expected to be one of the prime targets of the Marine passers.

WHALEN, John (Tackle, 6-1, 215 lbs., Holy Cross) John was a Catholic All-American and All-East selection with the Crusaders in 1961. The rugged lineman is a strong defender and blocker. Also captain of lacrosse team at Holy Cross.

WYDO, Mike (Guard, 5-10, 190 lbs., St. Vincent's College) Mike was an all-conference selection for 3 years and All-Pennsylvania one year at St. Vincent's. Also captain of his college squad in 1962 and plays both guard and linebacker positions.

ZADJEIKA, George (End, 6-2, 205 lbs., Service Ball) "Zeke" is in his 3rd year with the Quantico Marines and was named to the Leatherneck All-Marine squad in 1961 when he played in the Missile Bowl. He has never played any varsity college ball but has gifted hands and good running and blocking have attracted college scholarship offers.

Continued from Page 6

The following year the high-flying Marine gridders compiled a 9-1 record against what was probably their toughest schedules. Eight of their 10 opponents were college teams. Included among the victories was a 55-0 thumping of the Bolling Air Force Base, one of Quantico's bitterest rivals during the early 50's.

Despite the crippling defect of the Korean Conflict in 1951, Quantico was able to field a football team and finished the season with a 5-6 record. The first meeting between Quantico and Holy Cross was in this year, a team that the Leathernecks renew their rivalry with this year, after an interim of five years.

The next two seasons the Marines quickly regained their winning form, recording an 8-3 mark in 1952 and a 9-3 mark in 1963. Over the span Quantico defeated Fordham University, split two games with powerful Bolling and twice defeated both Xavier and Holy Cross.

From 1954-1956, the Marine grid teams racked up 27 wins against 8 losses. 1954 showed the best won-lost record, of the span 10-2, and marked the first meeting between Quantico and Detroit University. Quantico won the opener, 20-0. The Marines and Boston College met for the first time during the 1956 season. In 1957 the Leathernecks slipped to a 3-8-1 season, their second worst, but rebounded sharply with a 9-3-1 record in 1958. The latter year Quantico played Villanova and Rutgers for the first time, defeating both by narrow margins.

The year 1959 was not only an undefeated one (11-0) for the Marines, but one in which they gained undisputed possession of the National Service crown. Quantico won over its ten regular season opponents and went on to cop the service title by defeating McClellan Air Force Base 90-0 in the Seventh Annual Shrimp Bowl. In 1960, the Marines compiled a 9-2 record, losing only to Xavier and Detroit Universities, before claiming their second straight All-Service Title by defeating the Pensacola Goshawks 36-6 in the 1st Annual Missile Bowl. They downed the San Diego Marines the following week to claim the All-Marine Title.

Quantico compiled a 9-4 record during the 1961 season, including losses to Villanova and Baldwin Wallace. Before seeing the longest win record in service competition end at 21 wins, the Leathernecks were beaten by their brothers in arms, the Camp Lejeune Marines.

Last year Quantico racked up a 5-2 record before football was officially cancelled here on October 5th, because of the Cuban crisis. The losses came at the hands of Miami of Ohio, upset winner over Purdue, and undefeated Fort Benning.

1963 QUANTICO MARINES FOOTBALL ROSTER

Jersey	Name	Pos	Ht	Wt	Experience
14	McKIBBAN, Darrell	QB	6-0	190	Redlands University
15	McCARTHY, Pat	QB	6-1	195	Holy Cross
17	SINGLETON, Tom	QB	6-1	204	Yale University
19	WALLACE, Jack	QB	6-3	220	Ohio State
21	KILLIAN, Billy	HB	5-11	170	Service Ball
22	CLANCY, John	HB	5-10	185	The Citadel
25	O'ROURKE, Tom	HB	5-11	185	Villanova University
30	McNITT, John	HB	6-0	185	New Mexico University
36	CUTTING, Hank	HB	6-2	200	Holy Cross
32	STANAT, Chris	B	6-0	195	U. S. Military Academy
47	MUDD, Dennis	B	6-1	225	St. Joseph's College
33	FINIZIO, Frank	FB	5-8	195	Universityoof Rhode Island
38	HAYES, Dave	FB	6-3	215	Penn State
42	BRAUCH, Herm	FB	6-0	220	Colgate University
50	DAVIS, Jim	C	5-11	220	Oklahoma University
51	HUFFMAN, Jay	C	6-1	210	Penn State
54	BEERY, Jim	C	6-2	205	Harvard University
61	EVERETT, Jack	G	5-10	210	Arkansas State
63	ECKERT, Ron	G	5-9	200	Upsala College
64	MILTON, Dolph	G	6-0	205	Service Ball
65	WYDO, Mike	G	5-10	195	St. Vincent College
66	TURKALO, Steve	G	6-0	210	Boston University
67	OPTEKAR, Pete	G	5-10	195	U. S. Naval Academy
68	GUTTER, John	G	5-10	195	University of Rhode Island
70	WHALEN, John	T	6-1	215	Holy Cross
72	COYE, Charles	T	6-3	215	Brown University
74	EILERS, Joe	T	6-1	230	Texas A&M
75	HATCHER, Bill	T	6-1	220	Service Ball
76	LOMBARDO, George	T	6-1	220	Boston University
78	GOTARD, Henry	T	6-3	240	Villanova University
26	ROSS, Jim	E	5-6	165	Service Ball
40	WAYNE, Tony	E	5-7	165	Penn State
82	RAINBRIDGE, Dick	E	6-1	190	Gettysburg College
83	KNOTT, Larry	E	6-1	205	Western Colorado
84	URITUS, Ted	E	6-1	205	John Carroll University
85	ZADJEIKA, George	E	6-1	200	Service Ball
88	ROCKSTAD, Dick	E	6-5	225	Lewis & Clark College
89	GOLDEN, Dennis	E	6-4	225	Holy Cross

Major Jim Quinn	Head Coach
Capt. Vern Ellison	Line Coach
Capt. H. L. Long	Ass't Line Coach
Capt. Ray Stephens	Back Coach

1963

1963 Missile Bowl Program

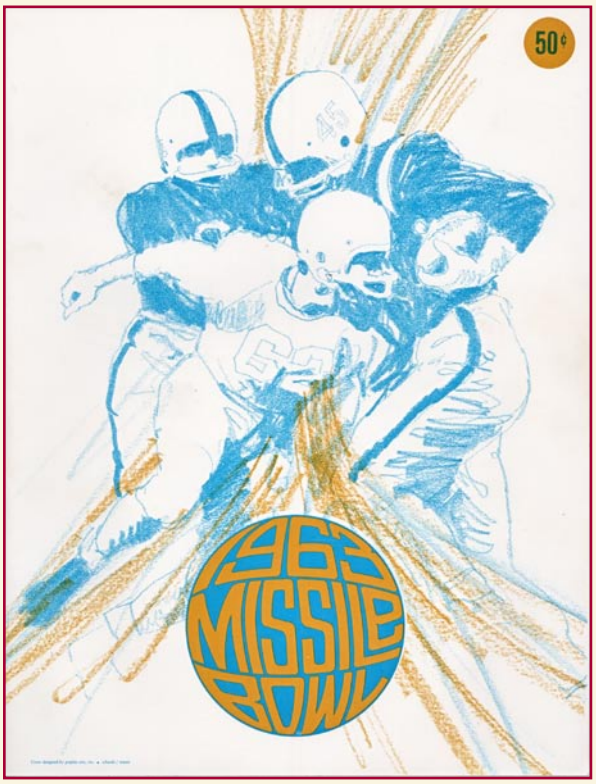

LIEUTENANT GENERAL FREDERICK L. WIESEMAN, USMC
COMMANDANT OF MARINE CORPS SCHOOL
QUANTICO, VA.

Lieutenant General Frederick Leonard Wieseman was promoted to his present rank and assumed duties as 27th Commandant of Marine Corps Schools, Quantico, Va., on July 1, 1963.

Prior to reporting to Marine Corps Schools, he served as Commanding General, 2d Marine Division at Camp LeJeune, North Carolina.

General Wieseman and his wife, the former Dorothy Bateman, of Hughesville, Pennsylvania, have one son, John Theodore. The general's mother is Mrs. Minnie Wiesman of 228 North Prairie Street, Whitewater, Wisconsin. His father is deceased.

Quantico Coaches

MAJOR JAMES QUINN
HEAD COACH

Major Jim Quinn, an 11-year veteran of Marine Corps coaching, is in his second year as head coach of the Quantico Marines. He spent his college days at Fordham University under an Athletic Scholarship and played there for present day Green Bay Packer Coach, Vince Lombardi. Quinn's teams are noted for hustle, spirit and knowledge of the game.

CAPTAIN G. V. ELLISON
LINE COACH

Captain Ellison played for Tommy Prothro at Oregon State from 1954 through 1956 and participated in the 1957 Rose Bowl game against Iowa. After the regular season, he was drafted by the Pittsburgh Steelers as an offensive guard. As a Marine he played for Major Quinn on the 1958 Lejeune team and was a line coach for Camp Pendleton.

CAPTAIN H. L. LONG
ASST. LINE COACH

Captain Long, in his second year on the Quantico staff, played his college ball for Tulane, Arkansas State and Arkansas Tech. He was drafted by the Los Angeles Rams as an outstanding line prospect but chose instead the Marine Corps. He has played or coached at posts and stations every year since joining the Marine Corps in 1956.

CAPTAIN R. A. STEPHENS
BACK COACH

Captain Stephens played wingback and fullback for the University of Arizona from 1947 to 1950 and then served as backfield coach for the Frosh team at his alma mater for a year. He received tryout invitations from the Los Angeles Rams, San Francisco 49'ers and the Baltimore Colts. In his first year on the Quantico staff, he acted as scout for the MCS squad in 1962.

14 — McKibban, Darrell, East Highland, Cal. (Quarterback, 6-0, 190 lbs., University of Redlands).

21 — Killian, Billy, Montgomery, Ala. (Halfback, 6-1, 170 lbs., Service Ball) The newcomer gained All-City honors.

15 — McCarthy, Pat, Haverill, Mass. (Quarterback, 6-1, 195 lbs., Holy Cross). Honorable mention All-American team.

22 — Clancy, John, Savannah, Ga. (Halfback, 5-10, 185 lbs., The Citadel). Strong running and breakaway ability.

17 — Singleton, Tom, Kenilworth, Ill. (Quarterback, 6-1, 205 lbs., Yale University) Tom gained All-East honors.

25 — O'Rourke, Tom, Oradell, N. J. (Halfback, 5-10, 185 lbs., Villanova University). Signed with Denver Broncos in '61.

19 — Wallace, Jack, Middtown, Ohio (Quarterback, 6-3, 220 lbs., Ohio State) Jack is excelling as a runner and passer.

26 — Ross, Jim, Williamsport, Penn. (End, 5-6, 165 lbs., Service Ball). Played in 1961 Missile Bowl.

Quantico "Leathernecks" Thumbnails

30 — McNitt, John, Farmington, N. M. (Halfback, 6-0, 185 lbs., New Mexico University) Was named most valuable defensive player and co-captain during his four years of action with the Lobos. The defensive halfback is hard to fool.

36 — Cutting, Hank, Randolph, Mass. (Halfback, 6-2, 200 lbs., Holy Cross) Was a big gun in the Crusaders' backfield before graduating the beginning of this year. Uses his big frame to best advantage when toting the pigskin.

42 — Brauch, Herm, Buffalo, N. Y. (Fullback, 6-0, 220 lbs., Colgate Univ.) The pile-driving fullback was the bread 'n butter man in the Quantico backfield last year. Improved speed and weightlifting created new threat.

50 — Davis, Jim, Tyler, Texas (Center, 5-11, 220 lbs., Oklahoma University) The former All-Big Eight selection with the Sooners ranks as one of the most important linemen on the Marine squad.

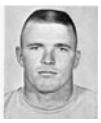

61 — Everett, Jack, Lakeland, Florida (Guard, 5-10, 210, Arkansas State). His presence gives Quantico good protection in the center of the line.

32 — Stanat, Chris, Washington, D. C. (Wingback, 6-0, 200 lbs., U. S. Military Academy) The former West Pointer did a commendable job at fullback position for the Marines last year and is expected to star in his new role as wingback.

38 — Hayes, Dave, Bellmere, N. Y. (Fullback, 6-3, 215 lbs., Penn State) The piston-legged fullback was the eighth draft choice of the Baltimore Colts while performing on the Nittany Lion campus. He was a high-sch'l All-American.

45 — Scheveling, Martin, Palmyra, Mo. (Halfback, 5-10, 190 lbs., Culver-Stockton) Was All-Conference and Little All-American in 1961 while at Culver Stockton.

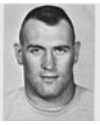

51 — Huffman, Jay, Clairton, Penn. (Guard, 6-1, 210 lbs., Penn State) Gained All-East and honorable mention All-American honors at Penn State in 1961. A defensive specialist, he is another of the great linebackers.

63 — Eckert, Ron, Middletown, R. I. (Guard, 5-9, 200 lbs., Upsala College) one of the most welcome newcomers, Ron was a high school All-American in Rhode Island and a Little All-American at Upsala.

33 — Finizie, Frank, Westerly, R. I. (Fullback, 5-8, 195 lbs., University of Rhode Island. Very deceptive in size, the barrel-chested fullback romped to All-Yankee Conference honors at Rhode Island.

40 — Wayne, Tony, Hingham, Mass. (End, 5-7, 165 lbs., Penn State) "Mad Anthony" is the fastest man on the squad, and saw a lot of action at the halfback slot for the Marines last year after 4 years with Nittany Lions.

47 — Mudd, Dennis, Skokie, Ill. (Wingback, 6-1, 225 lbs., St. Joseph's College of Indiana) The big back was co-captain and most valuable player on his college squad in 1962 and looked very promising during August workouts.

60 — Knurek, Daniel, Lakewood, Ohio (Guard, 5-11, 190 lbs.) Participated in football, baseball, and basketball in high school. Was converted from end to guard early in this year's season and has come a long way since.

64 — Milton, Dolph, Savannah, Ga. (Guard, 6-0, 205 lbs., Service Ball) An amazing performer considering his lack of college experience, Dolph is beginning his fourth year as a potential starter at Quantico.

1963

1963 Missile Bowl Program

Quantico "Leathernecks" Thumbnails

65 — Wydo, Mike, Uniontown, Penn. (Guard, 5-10, 190 lbs., St. Vincent's College) Mike was an all-conference selection for 3 years and All-Pennsylvania one year at St. Vincent's. Also captain of his college squad in 1962.

68 — Gutter, John, Jersey City, N. J. (Guard, 5-10, 190 lbs., Univ. of Rhode Island) Gained All-Yankee Conference, All-New England and honorable mention All-American at Rhode Island in 1962.

73 — Golden, Dennis, Queens, N. Y. (Tackle, 6-4, 227 lbs., Holy Cross) Joined the team after season began. He won All-American (honorable mention) in 1961 and was All-New England in 1961-62.

76 — Lombardo, George, Marlboro, Mass. (Tackle, 6-1, 220 lbs., Boston University) Played one year at Michigan State and three years at Boston Univ. before coming to the Marines this year.

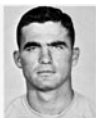

83 — Knott, Larry, Grand Junction, Colo. (End, 6-3, 210 lbs., Western Colorado) Larry was an all-conference selection in both high school and college and has improved himself considerably with weightlifting during the past year.

66 — Turkalo, Steve, Taunton, Mass. (Guard, 6-0, 210 lbs., Boston University). An All-County selection for 3 years in high school, "Turk" went on to star at Boston Univ.

70 — Whalen, John, South Deerfield, Mass. (Tackle, 6-1, 215 lbs., Holy Cross) John was a Catholic All-American and All-East selection with the Crusaders in 1961. The rugged lineman is a strong defender and blocker.

74 — Eilers, Joe, Fredricksburg, Texas (Tackle, 6-1, 230 lbs., Texas A & M) The one year veteran of Marine ball was voted Texas A & M's best lineman two years in succession and named to the All-Southern Conference team.

78 — Gotard, Hank, North Plainfield, N. J. (Tackle, 6-3, 240 lbs., Villanova Univ.) "Tiny" saw four years of action with Villanova and was signed by the Denver Broncos in 1961. He is especially rugged on defense.

84 — Uritus, Ted, Willoughboy, Ohio (End, 6-1, 205 lbs., John Carroll Univ.) Ted was named to the all conference team two years in succession while playing for John Carroll.

67 — Optekar, Pete, Pompton Lakes, N. J. (Guard, 5-10, 200 lbs., U. S. Naval Academy) Pete is an ex-Marine buck sergeant who had never played football before entering the Naval Academy.

72 — Coe, Charles, West Granby, Conn. (Tackle, 6-3, 215 lbs., Brown University) The newcomer played 4 years of football at Brown where he was also New England AAU runner-up in heavyweight wrestling in 1958.

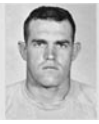

75 — Hatcher, Bill, Powhattan, Virginia (Tackle, 6-1, 220 lbs., Service Ball) Billy played at Virginia Tech and Parris Island from 1959 through 1960 and was one of the mainstays for the Camp Lejeune Marines last year.

82 — Bainbridge, Dick, Merion, Penn. (End, 6-1, 200 lbs., Gettysburg College) Played four years of football at Gettysburg where he was also an honorable mention All-American lacrosse player.

89 — Youngquist, Michael, Salem, Oregon (End, 6-3, 210 lbs., Oregon State) Lettered as a split end but was converted to tackle during his senior year and started in that position despite his lack of weight.

Quantico "Leathernecks" Football Roster

NO.	NAME	EXPERIENCE	HOMETOWN	POS.	WT.	HT.
14	Darrell McKibban	U. of Redlands	E. Highland, Cal.	QB	190	6-0
15	Pat McCarthy	Holy Cross	Haverhill, Mass.	QB	195	6-1
17	Tom Singleton	Yale Univ.	Kenilworth, Ill.	QB	205	6-1
19	Jack Wallace	Ohio State	Middletown, Ohio	QB	220	6-3
21	Billy Killian	Service Ball	Montgomery, Ala.	HB	170	6-1
22	John Clancy	The Citadel	Savannah, Ga.	HB	185	5-10
25	Tom O'Rourke	Villanova U.	Oradell, N. J.	HB	185	5-10
26	Jim Ross	Service Ball	Williamsport, Tenn.	E	165	5-6
30	John McNitt	New Mexico U.	Farmington, N. M.	HB	185	6-1
32	Chris Stanat	U. S. Mil. Acad.	Washington, D.C.	WB	200	6-1
33	Frank Finzio	Univ. of R. I.	Westerly, R. I.	FB	195	5-8
36	Hank Cutting	Holy Cross	Randolph, Mass.	HB	200	6-2
38	Dave Hayes	Penn. State	Bellmere, N. Y.	FB	215	6-3
40	Tony Wayne	Penn. State	Hingham, Mass.	E	165	5-7
42	Herm Brauch	Colgate Univ.	Buffalo, N. Y.	FB	220	6-0
45	Martin Scheveling	Culver-Stockton	Palmyra, Mo.	HB	190	5-10
47	Dennis Mudd	St. Joseph's of Ind.	Skokie, Ill.	WB	225	6-1
50	Jim Davis	Okla. Univ.	Tyler, Texas	C	220	5-11
51	Jay Huffman	Penn. State	Clairton, Penn.	G	210	6-1
60	Daniel Knurek	High School	Lakewood, Ohio	G	190	5-11
61	Jack Everett	Arkansas State	Lakeland, Fla.	G	210	5-10
63	Ron Eckert	Upsala College	Middletown, R. I.	G	200	5-9
64	Dloph Milton	Service Ball	Savannah, Ga.	G	205	6-0
65	Mike Wydo	St. Vincent's Col.	Uniontown, Penn.	G	190	5-10
66	Steve Turkalo	Boston Univ.	Taunton, Mass.	G	210	6-0
67	Pete Optekar	U. S. Naval Acad.	Pompton Lakes, N. J.	G	200	5-10
68	John Gutter	Univ. of R. I.	Jersey City, N. J.	G	190	5-10
70	John Whalen	Holy Cross	So. Dearfield, Mass.	T	215	6-1
72	Charles Coe	Brown Univ.	West Gramby, Conn.	T	215	6-3
73	Dennis Golden	Holy Cross	Queens, N.Y.	T	227	6-4
74	Joe Eilers	Texas A & M	Fredricksburg, Tex.	T	230	6-1
75	Bill Hatcher	Service Ball	Powhattan, Va.	T	220	6-1
76	George Lombardo	Boston Univ.	Marlboro, Mass.	T	220	6-1
78	Hank Gotard	Villanova U.	N. Plainfield, N. J.	T	240	6-3
82	Dick Bainbridge	Gettysburg Col.	Merion, Penn.	E	200	6-1
83	Larry Knott	Western Colo.	Grand Junction, Colo.	E	210	6-3
84	Ted Uritus	John Carroll U.	Willoughboy, Ohio	E	205	6-1
89	Michael Youngquist	Oregon State	Salem, Oregon	E	210	6-3

QUANTICO COACHES

Head Coach: Major James Quinn
Line Coach: Capt. Vern Ellison
Asst. Line Coach: Capt. H. L. Long
Back Coach: Capt. Ray Stephens

Missile Bowl Records

TEAM RECORDS

Most Points Scored—49
Fort Eustis (25) vs. Quantico (24), 1961 game

Most Points, One Team—36
Quantico (36) vs. Pensacola, 1960 game

Most Points Scored in One Quarter, Two Teams—27
Fort Eustis (15) vs. Quantico (12), 1961 game

Most Points Scored in One Quarter, One Team—16
Quantico (16) in 1960 game

Most First Downs, One Team—16
Quantico in 1961 game

Most Passes Attempted, Two Teams—50
Fort Eustis (24) vs. Quantico (26), 1961 game

Most Passes Attempted, One Team—26
Quantico in 1961 game

Most Passes Completed, Two Teams—25
Fort Eustis (13) vs. Quantico (12), 1961 game

Most Passes Completed, One Team—13
Fort Eustis in 1961 game

Most Yardage Gained on Passes—183
Quantico in 1961 game

Highest Percentage Pass Completions—13 of 24 for .542 average
Fort Eustis in 1961 game

Most Yards from Rushing—193
Quantico in 1960 game

Most Total Yards Gained—284
Quantico in 1961 game

Best Punting Average—4 Kicks for 41 Yard Average
Fort Eustis in 1961 game

Most Yards Penalized—155
Quantico in 1960 game

Most Passes Intercepted—2
Quantico in 1960 game
Fort Eustis in 1961 game
Lackland in 1962 game
Ft. Campbell in 1962 game

Least First Downs—9
Lackland and Ft. Campbell in 1962 game

Least Yards Gained Passing—81
Lackland in 1962 game
Ft. Campbell in 1962 game

Least Yards Rushing—52
Lackland in 1962 game

Least Yards Net Gained—133
Lackland in 1962 game

Least Number of Passes Completed—5
Lackland in 1962 game (5-18)
Ft. Campbell in 1962 game (5-16)

INDIVIDUAL RECORD

Longest Run from Scrimmage—40 yards
John Rolfe of Pensacola in 1960 game

Longest Kickoff Return—95 yards
King Dixon of Quantico in 1960 game

Longest Touchdown Pass—47 yards
Francis Walton from Fran Curci for Fort Eustis in 1961 game

Longest Field Goal—41 yards
Dan Tassotti for Fort Eustis in 1961 game

Most Yards Gained from Scrimmage—108 yards
Ernie Wheelwright for Ft. Campbell in 1962 game

Most Yards Gained Passing—161 yards
Fran Curci for Fort Eustis in 1961 game

Most Yards Gained Rushing and Passing—165 yards
Fran Curci for Fort Eustis in 1961 game

Best Average Gain per Play Rushing—8.9 for 7 plays
John Rolfe for Pensacola in 1960 game

Best Percentage of Pass Completions, More Than 5 Attempts—13 of 24 for .542 average
Fran Curci for Fort Eustis in 1961 game

Most Points Scored—14 (Two TDs and one PAT)
Steve Junker for Fort Eustis in 1961 game

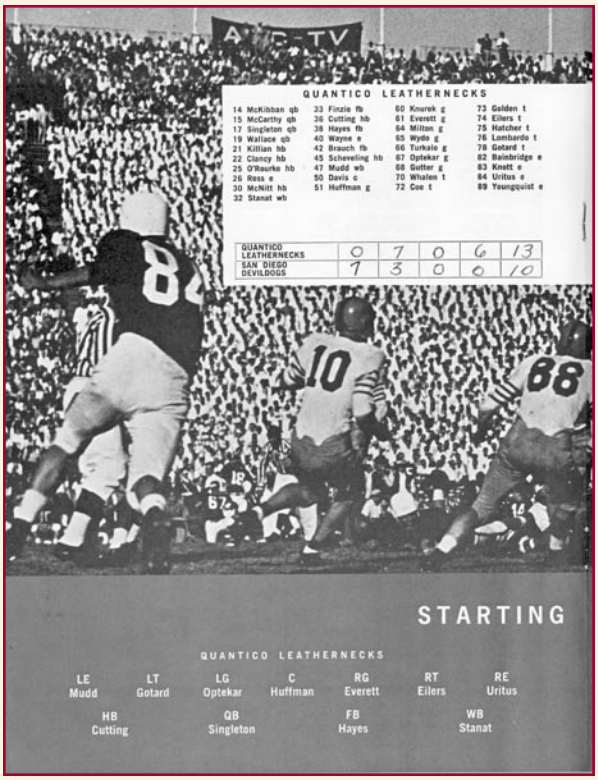

1964

Record: 0-0 Ft. Bragg, 34-0 Ft. Lee, 7-17 Xavier (Ohio), 0-16 Holy Cross, 6-14 Ft. Benning, 0-14 Ft. Eustis, 6-31 Ft. Campbell, 28-0 Camp Lejeune, 22-24 San Diego Marines. (2-6-1 record).

Golden, Hayes and Huffman All-Marine.

Coach: Vern Ellison (Oregon State) (pro draftee) (Camp Lejeune 1958).

Assistants: Lt. Mike Giacinto (Notre Dame) (coach Okinawa 63), Capt. Howard "Tank" Long (Tulane/ Arkansas State/ Arkansas Tech) (Okinawa 1957), Lt. Terry Looker (Gettysburg) (college assistant), Lt. John/Jay McNitt (New Mexico).

Ends: Clyde Drewett (Northwest Louisiana), Garland Jones (Austin Peay/ Howard), John Kopka (Bridgeport) (USNA assistant), Ron Mahue (Holy Cross), Dennis Mudd (St. Joseph's), Dave Van Singel (Ripon).

Tackles: Gene Carrington (Boston College), Dennis Golden (Holy Cross) (pro tryout), Henry Gotard (Villanova) (pro tryout), Jake Jimerson (Arizona State), Joe McArthur (Fayetteville), Mike O'Rourke (Delaware), Jack Whalen (Holy Cross).

Guards: Jack Davis (Northeast Oklahoma), Ron Eckert (Upsala), John Gutter (Rhode Island), Tom Holden (Navy) (2 Silver Stars) (KIA), Jay Huffman (Penn State) (pro tryout), Joe Kovacevich (New Mexico/ Upper Iowa), Dolphus Minton, Ken Renaud (Alma), Ray Shands (Tulsa/ Central Oklahoma) (college assistant) (USFL assistant/ pro scout), Jim Shumaker (Virginia Military), Paul Sullivan (Univ. of San Francisco), Steve Turkalo (Boston University).

Centers: Glenn Custar (East-Central Oklahoma), Marc Glasgow (Ohio University), Jay Robertson (Northwestern) (college/ pro assistant).

Backs: Lou Chiarolonza (Villanova), Hank Cutting (Holy Cross), George Fitzgerald, Dale Harkins (West Virginia), Hank Hatch (Harvard), Dave Hayes (Penn State) (pro tryout), Jim Holley (Colorado Mines), John Juul (Louisiana State), Bill Killian, Pat McCarthy (Holy Cross) (pro draftee), Darrell McKibban (Redlands), Pat Norton (Sacramento JC), Gerald Philpot (Ohio University), Roger Schmitt (Michigan), John Snider (Syracuse), Gene "K.O." Sutton (Atsugi NAS 1953), Tom Teigen (Minnesota), Terry Terrebone (Tulane) (pro draftee), Gerald White (Connecticut).

Quantico 1964 Varsity Football Game

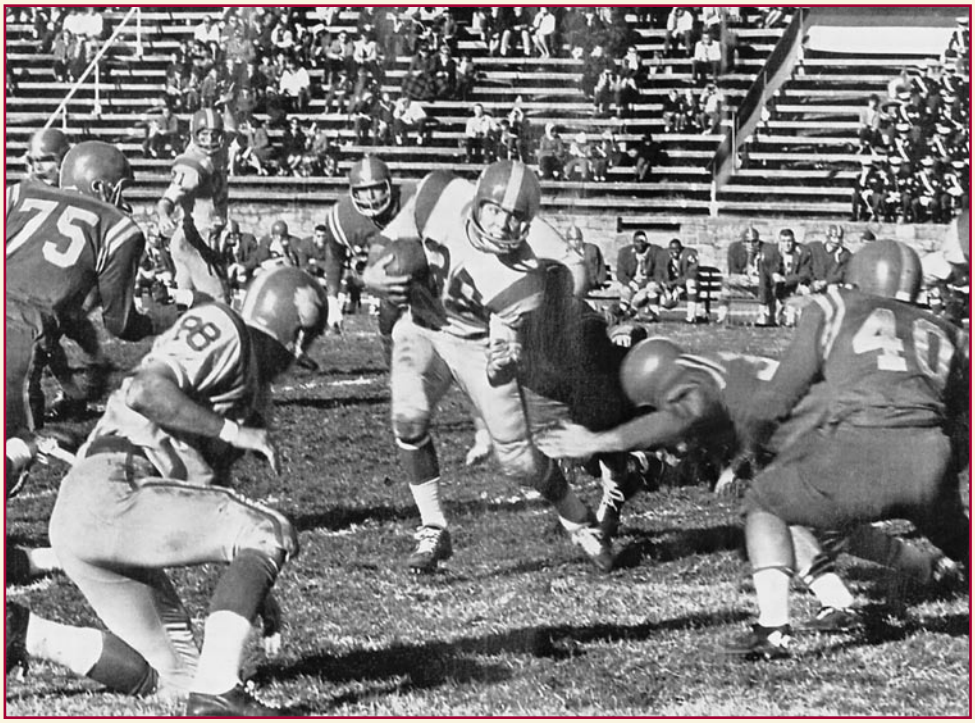

1965

Record: 0-9 Toledo, 12-28 Xavier, 9-10 Marshall, 10-0 Dayton, 37-0 Pensacola NAS, 36-i2 Camp Lejeune, 32-7 Villanova, 14-7 Camp Lejeune, 7-14 Bradley, 20-14 Memphis State. (6-4 record).

Amos, Breiten, Capel, Conti, Cotten, Cox, Holden, Lawrence, McGowan, Meyer, Stuckrath and Szabo All-Marine.

Coach: Maj. Joe Caprara (Notre Dame) (Camp Lejeune 1953).

Assistants: Capt. Ron Brown (Los Angeles Valley JC/ Montana State) (coach Okinawa 1962; assistant MCRD San Diego 1963-64; was to have been SD coach in 1965 but sport dropped) (KIA), Capt. Art "Buddy" Jones (Arkansas), Lt. Terry Looker (Gettysburg) (college assistant), Capt. Chuck McLennan (Virginia Military), Lt. Jay Robertson (Northwestern) (college/ pro assistant), Lt. Ted Uritus (John Carroll).

Ends: Tom Cox (Murray State), Bill Cunnif (East Carolina), Bill Dorsch (Illinois), Mike Gail (MCRD San Diego 1964), Woody Gilliland (West Texas), Bill Hardey (Pasadena JC), Hank Hatch (Harvard), Fred Jones (Oregon State), John Kopka (Bridgeport) (USNA assistant), Steve Lawrence (Yale), Tom Mullam, Bob Rogers (Miami-OH), Bill Sexton (Holy Cross).

Tackles: Bob Bokelman (Virginia), John Breiten (Colgate), Gene Carrington (Boston College), Ed Dear (Temple), Jake Jimerson (Arizona State), Ken Gay, Gene McMullen (Penn State) (KIA), Harold Pelak, Pete Work (DePauw), Bill Zadel (Army).

Guards: Bruce Capel (Illinois) (KIA), Ed Conti (Syracuse), Larry Evans (Wake Forest), Dave Gillespie (Navy), Bob Harrington (Auburn), Tom Holden (Navy) (2 Silver Stars) (KIA), Ray Kinkead (Southeast Missoun), John Lucas (Louisville), Ron Meyer (Mesa JC) (MCRD San Diego 1963-64), Bill Miller (Indiana), Ed Stuckrath (Penn State), Ron Timpanaro (John Carroll), Jeff Warner (Iowa State).

Centers: Glenn Custar (East-Central Oklahoma), Joe Mark-Anthony (Hofstra), Steve Yocum (American River JC).

Backs: Granny Amos (Virginia Military) (general), Frank Bentley (Weber State), Mike Cotten (Texas), xx-Moses Denson (later at Maryland State) (also CFL), John Dixon (Central State-OH) (Okinawa 1964), xx-Jay Dale Evans (Kansas State), George Fitzgerald, Franklin Kaaa (Weber State), Bill Killian, Jim McGowan (Boston College), Dave McInturff (West Texas), Don Ross (Wiley), George Rouf, Roger Schmitt (Michigan) Ed Schriber (William Jewell), John Snider (Syracuse), Jim Stewart (Southen Illinois), Gene "KO" Sutton (Atsugi NAS 1953), Steve Szabo (Navy) (college coach) (pro assistant), Jack Wallace (Ohio State) (Okinawa 1964).

Quantico 1965 Varsity Football Team

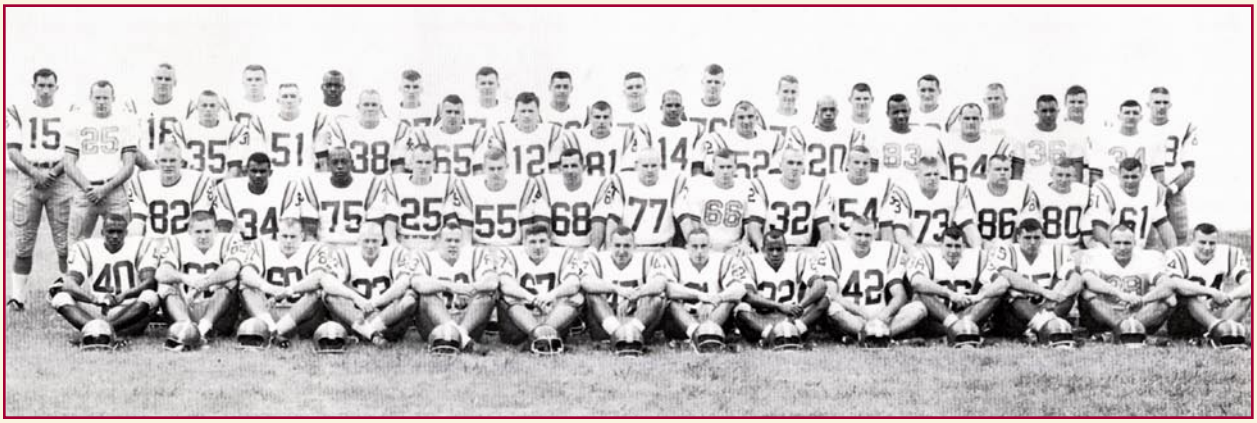

Front row, from left: Sutton, Lucas, Timpanaro, McInturff, Stuckrath, Holden, Szabo, Hatch, Stewart, Snider, McGowan, Rouf, Coniff and Amos. **Second row:** Gilliland, Denson, Jimmerson, Sexton, Yocum, Kinkead, Dear, Warner, Schmitt, Capel, Harrington, Hardy, Rogers and Meyer. **Third row:** Fitzgerald, Schriber, Miller, Bentley, Conti, Cotten, Mollen, Ross, Mark Anthony, Dixon, Jones, Gillespie, Kaaa and Killian. **Fourth row:** Wallace, Evans, Cox, Gail, Dorsch, Pelak, Lawrence, Carrington, Breiten, Work, McMullen, Zadel, Gay, Custar and Kopka.

1965

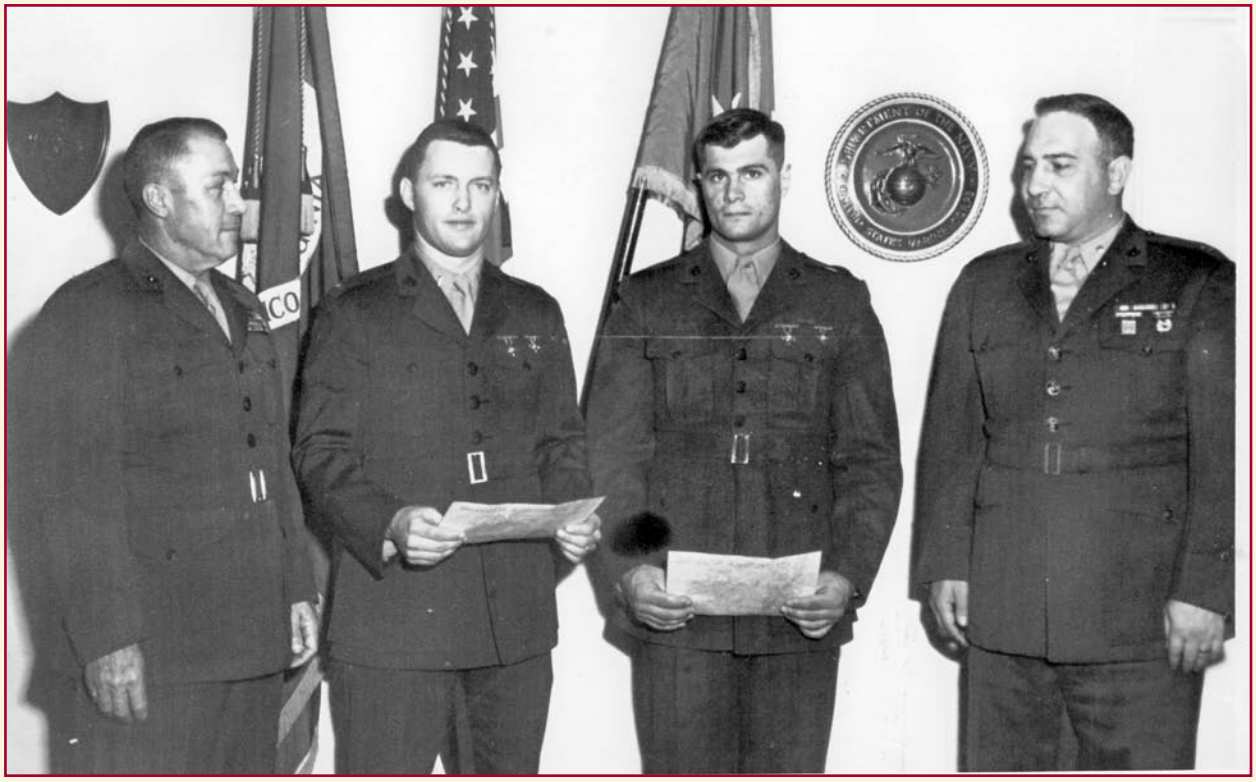

Lt. Gen. Wieseman, Mike Cotten, _____, Coach Caprara

1965

Braves Use Air Attack To Upset Quantico Marines, 14-7

Quarterback Bob Caress, passing for one touchdown, running for another and kicking both extra points, almost single handed snapped a five-game winning streak of the Quantico Marines as he led his Braves from Bradley University to a come from behind 14-7 victory last Saturday at Butler Stadium.

The loss gave the local Leathernecks a 5-4 mark for the season with one game left to play. The victory closed the Peoria, Ill., collegiate's '65 slate with a record of 5 wins and 5 losses.

A home crowd of more than 2,000 watched as the Marines completely shackled the Braves' ground attack, allowing only 16 yards net rushing, but fell victim to the pin-point throwing of Caress. Playing the last game of his college career, Caress hit 20 out of 41 pass attempts for 194 yards, with only one interception.

Quantico signal-caller Mike Cotton also had an excellent day via the aerial route, hitting 14 out of 31 attempts for 116 yards. The Bradley pass defense, however, came up with four interceptions for the day.

The Marines made it look easy early in the first quarter, scoring the first time they got their hands on the ball. After kicking off and forcing a Bradley punt in four downs, the locals moved from their own 45 to the visitors 6-yard line in 10 plays behind the running of halfbacks Moses Denson and Grannie Amos. Denson, in one of the finest displays of aggresive rushing ever seen in Butler Stadium, capped the drive with a 5-yard end sweep for the score. The extra point was added and the Marines had a 7-0 lead with the game only eight minutes old.

The Leathernecks held on to their seven-point advantage until the waning moments of the first half with key defensive plays, including linebacker Ed Conti's block of an attempted Bradley field goal.

But with less than a minute and a half before intermission, the Braves went into the "shotgun" formation and moved from their own 42-yard line to paydirt on five straight passes by Caress. The drive was highlighted by a 42-yard pass to halfback Gary Bruington and a 5-yard TD toss to halfback Mick Deferner. The point after attempt was good, and the score read 7-7 with just seven seconds remaining in the half.

With both defensive units cracking down on their opponents, neither team could get a sustained drive started in the scoreless third period.

A pass interference call early in the final quarter gave the Braves their game winning score. With the ball resting on the Quantico 1-yard line, Caress crossed the goal on a quarterback sneak. The kick was good, giving Bradley a 14-7 advantage with 14 minutes left in the game.

The Marines bounced back on an interception and a 21-yard runback by Jim McGowan. Getting the ball on their own 46, the locals marched to the Bradley 16-yard line in seven plays. The drive faltered when the locals failed to make a first and ten, and the ball went over to the Braves on their own 13-yard line.

The Leathernecks made their final scoring bid on the last play of the game. With their backs to the wall on their own 10-yard line, Cotton heaved a long pass downfield only to have Bradley's Terry Celba intercept the toss and end the game.

Although it's the final score that counts in the record book, the Marines, statistically, made more than a good showing of themselves. The locals racked up 170-yards rushing while holding the Braves to 16 yards, and earned 16 first downs while allowing 13 for the visitors.

STATISTICS

Q		B
16	First Downs	13
170	Rushing Yardage	16
116	Passing Yardage	194
14-31	Passes (Attempts Completions	20-41
1	Passes Intercepted	4
6-35	Punts (Number Average)	10-42
57.5	Yards Penalized	18

Quantico	7	0	0	0-7
Bradley	0	7	0	7-14

1965

Quantico vs. Bradley Program

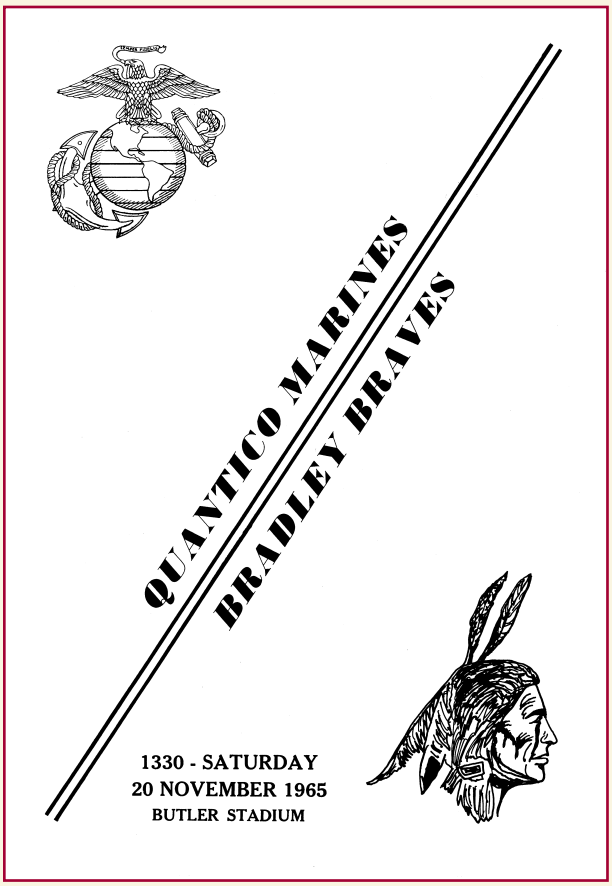

QUANTICO MARINES ROSTER

NO.	POS	NAME	HT	WT	EXPERIENCE
12	QB	COTTON, Mike	5'11"	195	University of Texas
14	HB	ROSS, Don	5'11"	180	Wiley College
15	QB	WALLACE, Jack	6'3"	220	Ohio State
18	QB	EVANS, Jay	6'3"	210	Kansas State
20	HB	DIXON, John	5'6"	165	Central State College, Ohio
21	E	HATCH, Hank	5'10"	175	Harvard
22	E	STEWART, Jim	5'9"	167	S. Illinois University
23	HB	KILLIAN, Bill	5'11"	170	Huntsville, Alabama
24	HB	AMOS, Grannie	5'11"	185	VMI
25	E	SEXTON, Bill	6'1"	177	Holy Cross
26	HB	FITZGERALD, George	5'11"	180	Cincinnati, Ohio
30	HB	KAAA, F.	6'1"	220	Weber State College
32	HB	SCHMITT, Roger	6'	195	University of Michigan
34	FB	DENSON, Moses	6'1"	205	Akron, Ohio
35	HB	SCERRIER, Ed	5'9"	165	William Jewell College
36	HB	MC GOWAN, Jim	6'	190	Boston College
38	FB	HENTLEY, Frank	5'10"	210	Weber State College
40	HB	SUTTON, Gene	6'1"	195	Sanford, Florida
42	HB	SNIDER, John	6'1"	195	Syracuse University
47	HB	SZABO, Steve	5'10"	185	Naval Academy
50	C	CUSTAR, Glenn	6'2"	215	E. Central Oklahoma
51	LB	MILLER, Bill	6'	200	Indiana
52	C	MARK ANTHONY, Joe	5'8"	200	Hofstra
54	LB	CAPEL, Bruce	6'1"	205	University of Illinois
55	C	YOCUM, Steve	6'	200	American River Jr. College
60	LB	TIMPANARO, Ron	5'11"	195	John Carroll University
61	G	MEYER, Ron	5'11"	220	Mesa Junior College
62	LB	LUCAS, John	5'11"	195	University of Louisville
63	LB	STUCKRATH, Ed	5'11"	205	Penn State
64	LB	GILLESPIE, Dave	5'10"	184	Naval Academy
65	LB	CONTI, Ed	5'9"	185	Syracuse University
66	G	ZADEL, Bill	6'3"	230	U. S. Military Academy
67	G	HOLDEN, Tom	5'11"	205	U. S. Naval Academy
68	G	KINNEAD, Ray	5'11"	200	S. E. Missouri State
70	T	WORK, Pete	6'2"	220	DePauw University
71	T	MC MILLEN, Gene	6'1"	205	Penn State
72	G	WARNER, Jeff	6'	200	Iowa State University
73	G	HARRINGTON, Bob	6'2"	225	Auburn University
76	T	BRETTKN, John	6'6"	220	Colgate
77	T	DEAR, Ed	6'2"	220	Temple
78	T	CARRINGTON, Gene	6'5"	230	Boston College
79	T	BOKELMAN, Bob	6'2"	205	University of Virginia
80	E	ROGERS, Bob	6'1"	206	Miami of Ohio
82	E	GILLILAND, Woody	6'2"	205	West Texas State
83	E	COX, Tom	6'3"	220	Murray State College
84	E	JONES, Fred	5'9"	195	Oregon State University
85	E	GAIL, Mike	6'3"	220	Columbus, Ohio
86	E	HANDEL, Bill	6'1"	225	Pasadena College
87	E	DORSCH, Bill	6'3"	205	University of Illinois
88	E	KOPKA, John	6'1"	210	University of Bridgeport
89	E	LAWRENCE, Steve	6'4"	222	Yale

COACHES

Major J. A. CAPRARA	Head Coach
Captain R. H. BROWN	Line Coach
Captain C. C. MC LENNAN	Line Coach
1stLt T. P. URITUS	Line Coach
Captain A. L. JONES, III	Backfield Coach
1stLt T. L. LOOKER	Backfield Coach
1stLt D. A. ROBERTSON	Scout

STARTING LINE-UP

POS.	NO.	NAME
LE	83	COX, Tom
LT	78	CARRINGTON, Gene
LG	72	WARNER, Jeff
C	88	KOPKA, John
RG	61	MEYER, Ron
RT	66	ZADEL, Bill
RE	82	GILLILAND, Woody
QB	12	COTTON, Mike
LHB	24	AMOS, Grannie
FB	32	SCHMITT, Roger
FLANKER	21	HATCH, Hank

1965 Football Coaching Staff

Kneeling, from Left: Bud Jones, Jay Robertson and Chuck McLennan.
Standing: Ted Uritus, Joe Caprara, Ron Brown and Terry Looker.

1965

Quantico vs. Toledo Program

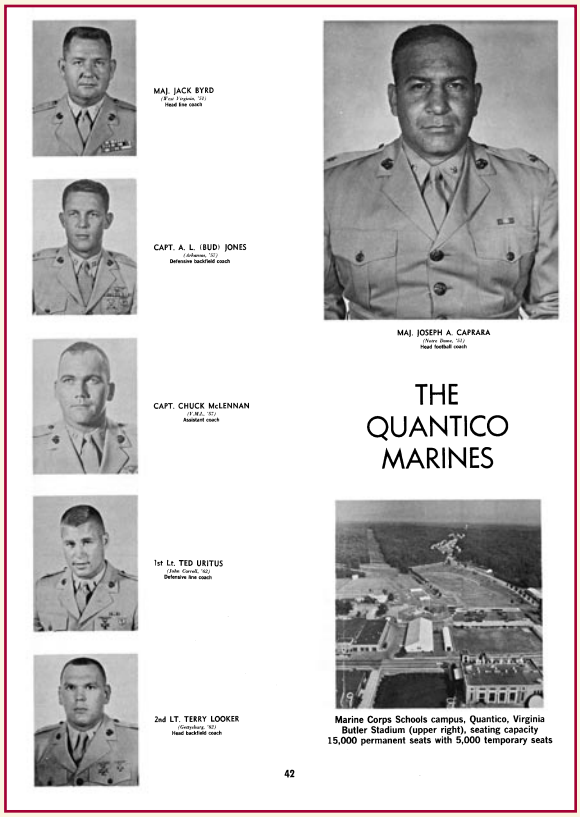

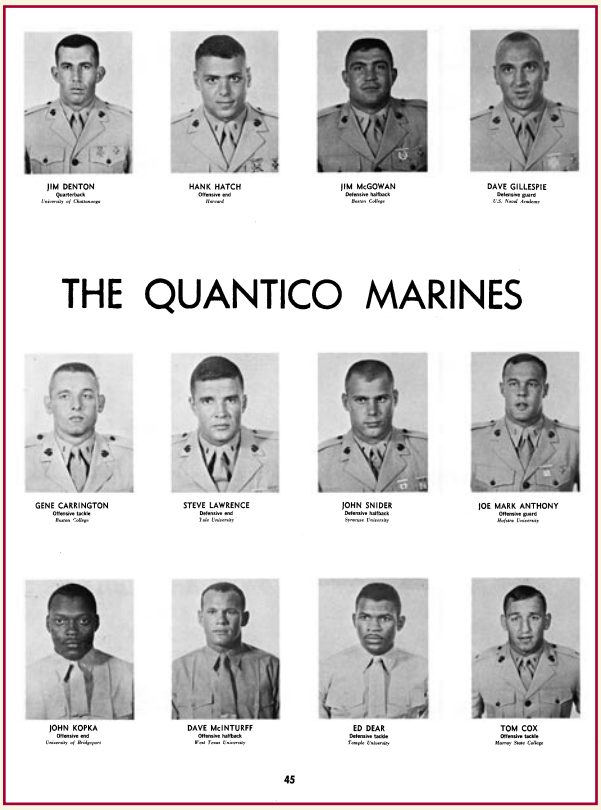

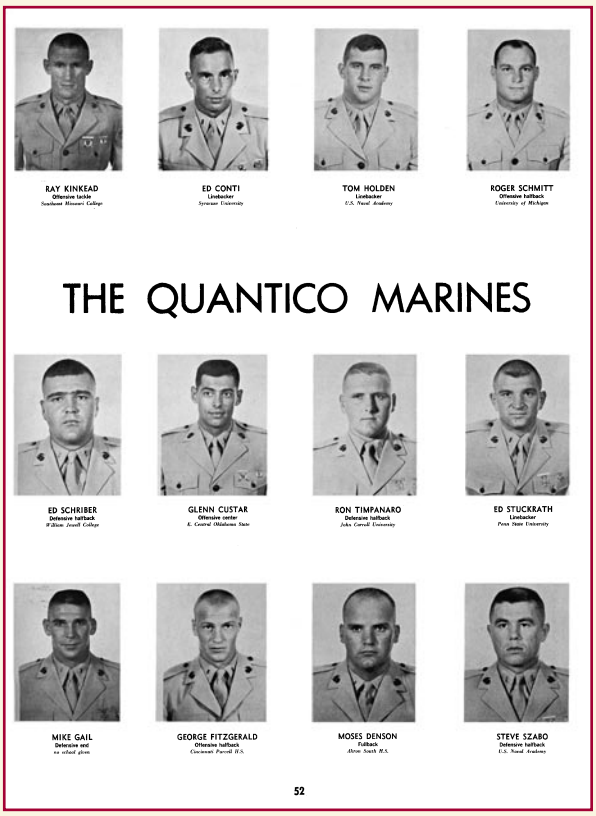

1965

Villanova vs. Quantico Program

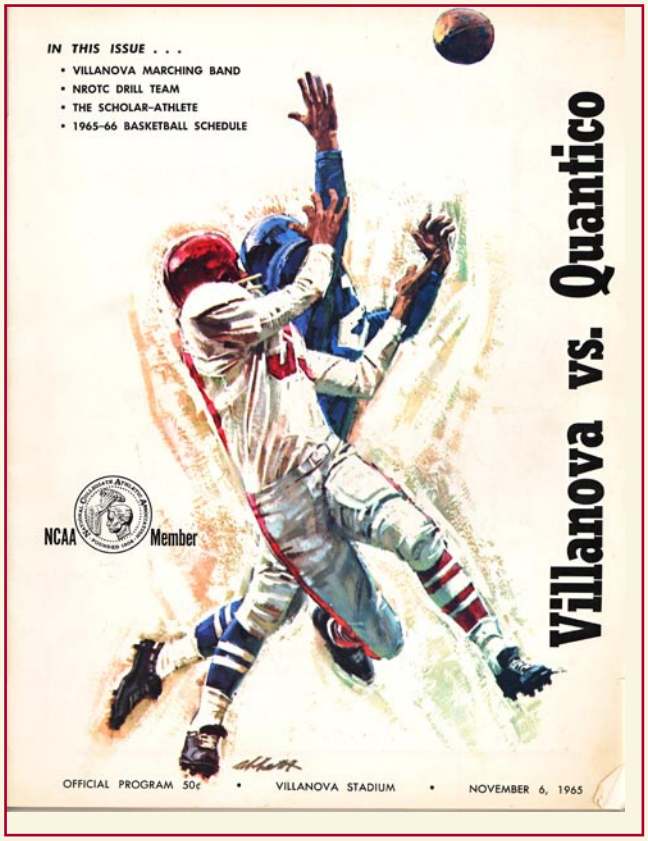

Quantico 1965 Schedule

★

September 25
Toledo 9
Quantico 0

★

October 2
Xavier 28
Quantico 12

★

October 9
Marshall 10
Quantico 9

★

October 16
Quantico 10
Dayton 0

★

October 23
Quantico 37
Pensacola Navy 0

★

October 30
Quantico 36
Camp Lejeune 12

★

November 6
VILLANOVA
at
Villanova, Pa.

★

November 13
CAMP LEJEUNE
at
Camp Lejeune, N. C.

★

November 20
BRADLEY UNIV.
at
Quantico, Va.

★

November 27
MEMPHIS STATE
at
Quantico, Va.

Quantico Roster

NO.	NAME	POS.	HEIGHT	WEIGHT	COLLEGE OR HOME TOWN
12	Cotton, Mike	QB	5-11	195	University of Texas
14	Ross, Don	HB	5-11	180	Wiley College
15	Wallace, Jack	QB	6-3	220	Ohio State
18	Evans, Jay	QB	6-3½	210	Kansas State
20	Dixon, John	HB	5-6	165	Central State College, Ohio
21	Hatch, Hank	E	5-10	175	Harvard
22	Stewart, Jim	E	5-9	167	S. Illinois University
23	Killian, Bill	HB	5-11	170	Huntsville, Alabama
24	Amos, Grannie	HB	5-11	185	V. M. I.
25	Sexton, Bill	E	6-1	177	Holy Cross
26	Fitzgerald, George	HB	5-11	180	Cincinnati, Ohio
30	Kaaa, F	HB	6-1	220	Weber State College
32	Schmitt, Roger	HB	6-0	195	University of Michigan
34	Denson, Moses	FB	6-1	205	Akron, Ohio
35	Schriber, Ed	HB	5-9	165	William Jewell College
36	McGowan, Jim	HB	6-0	190	Boston College
38	Bentley, Frank	FB	5-10	210	Weber State College
40	Sutton, Gene	HB	6-1	195	Sanford, Florida
42	Snider, John	HB	6-1	195	Syracuse University
45	Rouf, George	FB	5-11	210	Philadelphia, Pa.
47	Szabo, Steve	HB	5-10	185	U. S. Naval Academy
50	Custar, Glenn	C	6-2	215	East Central Oklahoma
51	Miller, Bill	LB	6-0	200	Indiana
52	Mark Anthony, Joe	C	5-8	200	Hofstra
54	Capel, Bruce	LB	6-1	205	University of Illinois
55	Yocum, Steve	C	6-0	200	American River Jr. College
60	Timpanaro, Ron	LB	5-11	195	John Carroll University
61	Meyer, Ron	G	5-11	220	Mesa Junior College
62	Lucas, John	LB	5-11½	195	University of Louisville
63	Stuckrath, Ed	LB	5-11	205	Penn State
64	Gillespie, Dave	LB	5-10	184	U. S. Naval Academy
65	Conti, Ed	LB	5-9	185	Syracuse University
66	Zadel, Bill	G	6-3	230	U. S. Military Academy
67	Holden, Tom	G	5-11	205	U. S. Naval Academy
68	Kinkead, Ray	G	5-11	200	S. E. Missouri State
70	Work, Pete	T	6-2	220	DePauw University
71	McMullen, Gene	T	6-1	205	Penn State
72	Warner, Jeff	G	6-0	200	Iowa State University
73	Harrington, Bob	G	6-2	225	Auburn University
74	Pelak, Hal	T	6-4	240	San Diego, California
76	Breiten, John	T	6-6	220	Colgate
77	Dear, Ed	T	6-2	220	Temple University
78	Carrington, Gene	T	6-5	230	Boston College
79	Bokelman, Bob	T	6-2	205	University of Virginia
80	Rogers, Bob	E	6-1	206	Miami of Ohio
82	Gilliland, Woody	E	6-2	205	West Texas State
83	Cox, Tom	E	6-3	220	Murray State College
84	Jones, Fred	E	5-9	195	Oregon State University
85	Gail, Mike	E	6-3	220	Columbus, Ohio
86	Hardy, Bill	E	6-1	225	Pasadena College
87	Dorsch, Bill	E	6-3	205	University of Illinois
88	Kopka, John	C	6-1	210	University of Bridgeport
89	Lawrence, Steve	E	6-4	222	Yale

PAGE 21

Quantico's 1965 Varsity Football Team

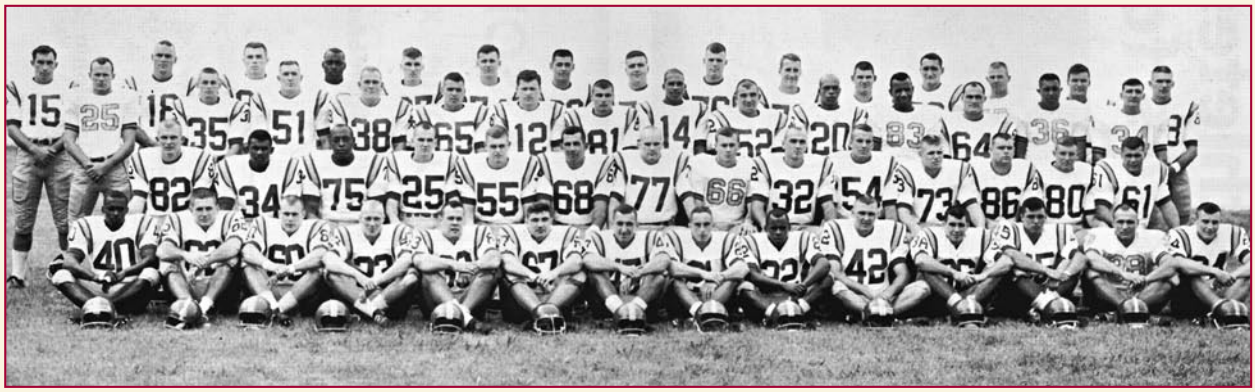

Front row, from left: Sutton, Lucas, Timpanaro, MacInturff, Stuckrath, Holden, Szabo, Hatch, Stewart, Snider, McGowan, Rouf, Coniff and Amos.

Second row: Gilliland, Denson, Jimmerson, Sexton, Yocum, Kinkead, Dear, Warner, Schmitt, Capel, Harrington, Hardy, Rogers and Meyer.

Third row: Fitzgerald, Schriber, Miller, Bentley, Conti, Cotton, Mollen, Ross, Mark Anthony, Dixon, Jones, Gillespie, Kaaa and Killian.

Fourth row: Wallace, Evans, Cox, Gail, Dorsch, Pelak, Lawrence, Carrington, Breiten, Work, McMullen, Zadel, Gay, Custar and Kopka.

1965

Villanova vs. Quantico Program

Quantico's Commandant

Lieutenant General Frederick Leonard Wieseman was promoted to his present rank and assumed duties as the 27th Commandant of Marine Corps Schools on July 1, 1963.

Prior to reporting to Marine Corps Schools, he served as Commanding General, 2nd Marine Division, at Camp Lejeune, North Carolina.

General Wieseman was born on March 16, 1908, at Milwaukee, Wisconsin. In August 1925, he joined the Marine Corps, serving as an enlisted man until July 1927, when he was appointed to the United States Naval Academy. Upon graduation, he was commissioned a Marine second lieutenant.

He was a member of the 1932 Parris Island Marine football team and coached the basketball team there for two seasons.

The general was head coach of the Quantico Marine football teams of 1935 and 1936.

General Wieseman is married and has one son, John Theodore.

Lt. Gen. Frederick L. Wieseman, USMC

PAGE 5

Administration Building, Marine Corps School, Quantico, Va.

PAGE 22

Quantico's Captain Ron Brown

Quantico's athletic director Ron Brown also doubles as an assistant football coach. He brings to the Quantico team three years of offensive line coaching. He learned his football at Los Angeles Valley Junior College and Montana State University. After being commissioned in December 1960, Coach Brown began his coaching career with the Camp Sukiran (Okinawa) Royals in 1962. He was line coach for the San Diego Marine Devildogs in 1963 and 1964. His Marine coaching record is 24-7-1.

PAGE 6

Quantico's Major Joseph A. Caprara

Head coach Joe Caprara needs no introduction to followers of the Fighting Irish. He was Notre Dame's fullback three years running, earning varsity letters in 1949-50-51. He was also a fullback at Turtlecreek High in Pennsylvania, the home of many high calibre college and professional ball players. A Marine major, he holds a Bachelor of Science in Physical Education. He was a playing member of the Quantico Marines in 1952 and 1953, two very successful years with a combined record of 17 wins and 6 losses.

PAGE 7

VILLANOVA

Probable Starting Lineup

NO.	NAME	POS.
87	JOHN SCHUNKE	LE
75	LARRY JONES	LT
62	BRIAN McDONNELL	LG
54	DAVE CAPOZZI	C
68	AL STOPKO	RG
74	JOE NOLAN	RT
89	TOM FLANDERA	RE
14	DAVE CONNELL	QB
22	JOHN KOLMER	LH
40	JOE SANTOMAURO	RH
33	TOM BROWN	FB

WILDCATS SQUAD

10 Koshlap, HB
11 Andrejko, QB
12 Bellotti, QB
14 Connell, QB
15 Lignelli, QB
22 Kolmer, HB
23 Bender, HB
24 Jugo, HB
25 Bollinger, HB
26 Connor, HB
31 Ditze, FB
33 Brown, FB
34 Ferraiolo, FB
35 Dzurenko, FB
40 Santomauro, HB
41 Bosacco, HB
44 Greco, HB
46 Case, HB-K
48 Murray, HB
50 Poehner, C
52 Weglarz, C
53 Valenza, C
54 Capozzi, C
60 Cirone, G
61 Levinsky, G
62 McDonnell, G
65 Becker, G
66 Marda, G
67 Calistro, G
68 Stopko, G
69 Geary, G
70 Strid, T
71 Grossman, T
72 Walter, T
73 Hunt, T
74 Nolan, T
75 Jones, T
76 Scerca, T
77 Fry, T
78 Ahrens, T
80 Rossi, E
81 Piper, E
83 Fabrizio, E
84 Covi, E
85 Webb, E
86 Sadoski, E
87 Schunke, E
88 Owen, E
89 Flandera, E

QUANTICO

Probable Starting Lineup

NO.	NAME	POS.
83	TOM COX	LE
78	GENE CARRINGTON	LT
72	JEFF WARNER	LG
88	JOHN KOPKA	C
61	RON MEYER	RG
66	BILL ZADEL	RT
82	WOODY GILLILAND	RE
12	MIKE COTTON	QB
24	GRANNIE AMOS	LH
21	HANK HATCH	FLK
32	ROGER SCHMITT	FB

LEATHERNECKS SQUAD

12 Cotton, QB
14 Ross, HB
15 Wallace, QB
18 Evans, QB
20 Dixon, HB
21 Hatch, E
22 Stewart, E
23 Killian, HB
24 Amos, HB
25 Sexton, E
26 Fitzgerald, HB
30 Kaoa, HB
32 Schmitt, HB
34 Denson, FB
35 Schriber, HB
36 McGowan, HB
38 Bentley, FB
40 Sutton, HB
42 Snider, HB
45 Reuf, FB
47 Szabo, HB
50 Custar, C
51 Miller, LB
52 Mark Anthony, C
54 Capel, LB
55 Yocum, C
60 Timpanaro, LB
61 Meyer, G
62 Lucas, LB
63 Stuckrath, LB
64 Gillespie, LB
65 Conti, LB
66 Zadel, G
67 Holden, G
68 Kinkead, G
70 Work, T
71 McMullen, T
72 Warner, G
73 Harrington, G
74 Pelak, T
76 Breiten, T
77 Dear, T
78 Carrington, T
79 Bokelman, T
80 Rogers, E
82 Gilliland, E
83 Cox, E
84 Jones, E
85 Gail, E
86 Hardy, E
87 Dorsch, E
88 Kopka, C
89 Lawrence, E

OFFICIALS

Referee: Henry G. Murder (Baltimore) Umpire: James P. Flowers (F. & M.) Linesman: Richard A. Wall (Bates)
Field Judge: Anthony S. Finkel (Penn) Electric Clock: Harold M. Geiges

Quantico Rolls To Fourth Straight Win, Overpowers Wildcats Of Villanova 32-7

Behind the explosive second quarter running of halfback Grannie Amos and a 60-minute display of defensive determinism, the victory-minded Quantico Marines scored a convincing 32-7 win over the Wildcats of Villanova University last Saturday before 7,400 at Villanova (Pa.) Stadium.

It was the fourth straight win after a disappointing start for coach Joe Caprara's Marines, and rasied their season mark to four wins and three losses. It was also the fourth time in five meetings that a Quantico team has defeated the Pennsylvania collegiates.

For the Wildcats of coach Alex Bell it was the sixth loss in seven games -- and only a fourth quarter touchdown saved them from suffering their third shut-out of the season.

Villanova, which lost 11 yards trying to run the ball in the first half and 48 more trying to run in the second half, was never really in contention after a scoreless opening quarter. Thirteen times the heads-up play of the Quantico defense threw the Wildcat runners for a loss and eleven times the front wall forced a Wildcat punt.

Amos scored the first Leatherneck touchdown on a 37-yard scamper at 7:15 of the second quarter. Almost trapped in his own backfield, the former VMI standout eluded two defenders, turned the right corner and sprinted down the sidelines to the end zone. Don Ross kicked the extra point and the locals enjoyed a 7-0 lead.

The second Quantico scoring drive came the next time the Marines got their hands on the ball. Taking a Villanova punt on their own 27, the locals, behind the passing of quarterback Mike Cotton and running of fullback Roger Schmitt, drove to the Wildcat 10-yard line in nine plays. Amos capped the drive with a 10-yard bolt through the middle, giving the Marines a 13-0 lead with less than a minute left in the first half.

By this time the "writing was on the wall" for the home team. Villanova had totaled 34 yards on offense and had completed one of 13 passes; Quantico had 207 yards on offense and had a 11-2 advantage in first downs.

And things didn't get much better in the second half for the home crowd that had come to see at least one of two things: if not a Villanova victory, then a new college record for passes caught by end John Schunke. But the Quantico defense had his number, and the 6'1" Schunke, who needed only four catches to set a Villanova record of 24, didn't catch a pass.

With their first two drives of the second half thwarted by a fumble and an interception, the Marines got their third touchdown at 8:45 of the third period. With the Wildcats enjoying a first-and-ten on the Quantico 45-yard line, defensive halfback Ed Stuckrath leaped high to intercept a pass from Villanova's Gerry Bellotti. Gaining possession on their own 46, the Marines moved to paydirt in two plays on a five-yard plunge by fullback Moses Denson and a 49-yard touchdown sprint by halfback George Fitzgerald. A two-point conversion attempt failed, and the score read 19-0.

Failing to move after the Quantico kickoff, Villanova punted to flanker Hank Hatch to set up another Leatherneck score. Taking the punt on the Villanova 43, Hatch scampered 36 yards to the 7-yard line. Two plays later, Jay Evans, the Marines' second - string quarterback, ran wide around right end for six yards and paydirt; the extra point was booted by Ross and the score was 26-0.

On the first series of plays in the final quarter the Wildcats put together their only sustained drive of the day after recovering a Quantico fumble on the Marines' 46-yard line. Moving 53 yards in eight plays, quarterback Bellotti ended the drive with a one-yard run around left end, spoiling the Leathernecks' bid for their third shutout in the last four games.

The final score of the game was set up by an interception by Quantico linebacker John Lucas. Grabbing the ball at the mid-field stripe, Lucas returned to the Villanova 27-yard line. With two minutes left in the game and the ball resting on the 23, end Bill Sexton caught an Evans pass on the 10 and went in standing up. The point-after kick was wide, and the Marines had a 32-7 victory, their fourth in a row.

STATISTICS

Q		V
16	First Downs	9
221	Rushing Yardage (net)	37
107	Passing Yardage (net)	69
10-26	Passes (Attempts-Completions)	8-32
4	Passes Intercepted By	2
6-45.3	Punts (Number - Average)	11-38.3
2	Fumbles Lost	0
2-29	Yards Penalized	3-25

Quantico	0	13	13	6	- 32
Villanova	0	0	0	7	- 7

1965

1965

QUANTICO-BRADLEY ACTION--Quantico's Steve Szabo brings down Bradley University halfback Jerry Cizek for no gain during the fourth quarter of Saturday's clash between the Marines and the Illinois collegiates at Butler Stadium. Bradley, in its first appearance on the East Coast since 1951, went on to win the game, 14-7, and snap a Quantico five-game winning streak.

Quantico's Steve Szabo makes tackle

1965

FRIDAY, OCTOBER 22, 1965 11,600 COPIES

Kickoff Time For Renewal Of Classic Grid Rivalry Set For 1:30 P.M. In Butler Stadium

It's been some five years since the Goshawks of Pensacola Naval Air Station locked horns with the Marines of Quantico. Tomorrow afternoon this classic sea-service rivalry will be renewed at Butler Stadium before an estimated 5,000 fans.

In 1960 these same two teams came together at Orlando, Fla., in the first annual Missile Bowl-Quantico to defend its National Service Crown; Pensacola to unseat the Marine squad which had been undefeated in service competition since 1958.

Lead by former Quantico halfback and past mentor of the San Diego eleven, King Dixon, the local contingent downed the Goshawks, 36-6, and went on the following week to rout a highly-touted San Diego club in the Leatherneck Bowl.

Now, in 1965, it's a different story. Pensacola comes to Marine Corps Schools boasting a creditable 5-2 mark - their two losses coming at the hands of La Mar Tech, 37-0 and Northwestern Louisana College, 31-15. Last weekend at Pensacola's Kane Stadium the Goshawks romped over Camp Lejeune, 35-0.

Quantico, on the other hand, suffered three straight losses before up - ending Dayton University, 10-0, last weekend in Ohio.

However, the Marines have been gaining momentum since their opener with Toledo in September, while Pensacola has dropped two of their last four encounters.

Statistically, the odds must favor Pensacola tomorrow, but psychologically, Quantico , by virtue of Hoople, the Boosters, Staff and NCO, and the fact that Pensacola bowed in their only away game thus far, 37-0 seem to favor the locals.

Coach Harry "Nick" Knickelbine's Goshawks kicked-off their '65 grid season Sept. 4, with an impressive 38-13, win over the semi-pro Huntsville, Ala., Rockets. For the next three consecutive weekends they continued their winning ways downing the Univ. of Corpus Christi, 47-14, Mexico Polytechnico Institute, 43-6, and McNeese State College 24-13 before falling to La Mar Tech at Beaumont, Tex.

The Goshawks have yet to be scored upon in the first quarter of play yet in their seven games thus far they have managed some 50-points from opponents during that same time. Overall Pensacola has tallied for some 202 points in 1965 compated to their opponents 114. This averages out to a staggering 28.8 point average per game.

Quantico, however, boasts a strong defensive squad. In four outings they have allowed but 47 points, 38 of these going to the as yet undefeated teams of Marshall and Xavier Universities.

Offensively the Goshawks stack up impressively. With quarterbacks Bruce Able and John Quisenberry heading the Pensacola attack, the Goshawks pose a powerful offensive threat. Both signal callers proved highly effective against Lejeune's Devil Dogs last weekend.

Able, the Goshawks ace quarterback, passed for two touchdowns completing 13 of 22 attempts for 167 yards against the North Carolinians while reserve Quisenberry threw for 10 of 11 passes for 105 yards and a 90 percent completion average.

1965

Marine Eleven Ready...

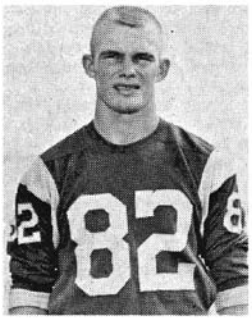

WOODY GILLILAND (E)
Ht. 6'2", Wt. 210
West Texas State

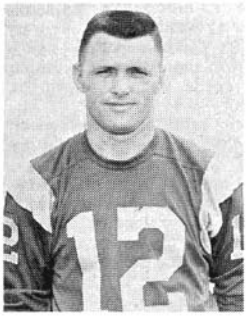

MIKE COTTON (QB)
Ht. 5'11", Wt. 180
Univ. Texas

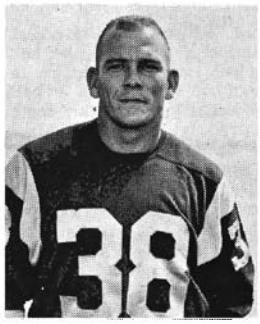

FRANK BENTLEY (FB)
Ht. 5'10", Wt. 210
Weber State Col.

RON MEYER (G)
Ht. 5'11", Wt. 225
Mesa Jr. College

Pensacola's Able

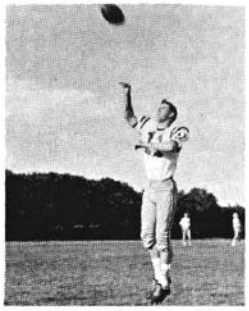

Key To Offense

(Continued From Page 1)

Able and Quisenberry are now 1,259 and 567 yards, respectively, on the season.

Highlight of the Goshawks bame against Lejeune, according to coach Knickelbine, "was the fine defensive effort of Pensacola." Seven times the defensive unit trapped the Marines in their backfield for losses; and twice Gowshawks capitalized on interceptions for touchdowns.

When Quantico takes the field tomorrow they will be starting offensively: ends, Gilliland and Cox; tackle, Bokleman; guards, Meyer and Zadel center, Yocum. In the backfield will be Cotton at quarterback; Schmott and Amos at the halfs; Bentley at fullback and; at flanker, Hank Hatch.

Pensacola's starting eleven will be : Kellner and Satrapa at the ends; Durepo at tackle Sears and Riley at guard; and Meneeley at center. In the backfield will be: Able at quarterback; Merritt at left half; Biersma at Fullback; and at flanker back, Jackie Proctor. Coach Knickelbine has yet to name a starting right halfback.

GRANNIE AMOS (HB)
Ht. 5'11", Wt. 185
V.M.I.

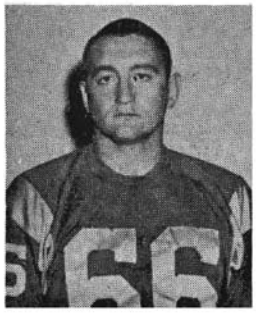

BILL ZADEL(G)
Ht. 6'4", Wt. 230
West Point

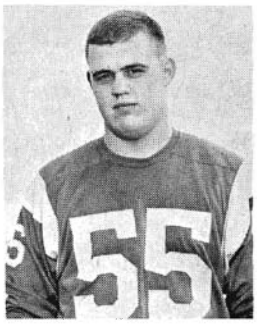

STEVE YOKUM (C)
Ht. 6', Wt. 200
American River JC

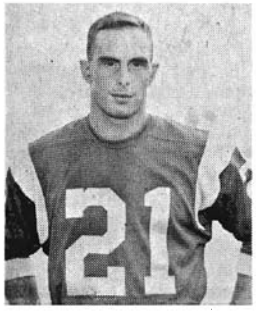

HANK HATCH (F)
Ht. 5'10", Wt. 175
Harvard Univ.

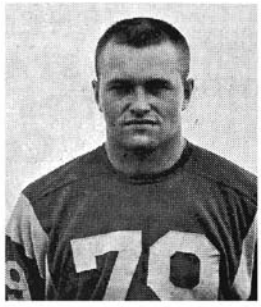

BOB BOKLEMAN (T)
Ht. 6'2", Wt. 210
Univ. Virginia

A fired-up Quantico Marine football team, in a potent offensive and defensive display, turned a predicted low-scoring battle into a Leatherneck romp and steam-rolled the highly-touted Pensacola Goshawks, 37-0, before 2,500 fans at Butler Stadium, Oct. 23.

It was the first home game for coach Joe Caprara's Marines, the second victory in a row, and marked the first time this season that the offensive unit has broken loose for more than 12 points.

Completely dominating play after the first quarter, the locals racked-up 287 yards rushing while holding the Florida-based Goshawks to a mere two yards. In the air, it was 127 for the Marines and 82 for Pensacola.

The victory, which almost duplicated the 36-6 pounding the 1960 Quantico contingent handed the Goshawks the last time these two inter-service rivals met, upped the Marine's overall mark to 2 wins and 3 losses, with five games still dotting the 1965 schedule.

Pensacola, winner of its first four games, now stands at 5 wins and 3 defeats.

Taking the opening kickoff on their own 10-yard line, the Marines marched 64 yards behind the open field running of end Hank Hatch and halfback John Dixon, only to have the drive falter on the Goshawk 26.

On a fourth-and-four situation, a 30-yard field goal attempt by Don Ross fell short and the winners relingquished possession.

Neither team could gain momentum for the remainder of the first quarter, as key defensive plays, penalties and fumbles kept both squads around the mid-field stripe.

Quantico's alert defensive efforts paid off midway in the second quarter when halfback Bill Killian intercepted a pass from Pensacola quarterback Bruce Abel on the Marines' 35-yard line.

A five-yard plunge through the middle by fullback Roger Schmitt and a pass interference call gave the locals a first-and-ten in Pensacola territory. On the next play Quantico quarterback Mike Cotton uncorked a 47-yard pass to Hatch in the end zone for the game's first score. Ross made the conversion and the scoreboard read 7-0 with 6:52 remaining in the half.

The second Marine tally was again set up by the defensive unit. With two minutes to go before intermission, defensive end Mike Gail broke through a wall of Goshawk protectors to block a fourth down punt on the Pensacola 17-yard line.

After Hatch sliced off tackle for eight yards, reserve quarterback Jay Evans rolled out and scored on a 9-yard option. The conversion attempt was blocked and the locals had a 13-0 half time lead.

Quantico kicked off to start the third quarter; but the Pensacola offense, which before the game had earned a 28-point per game average, was still unable to get a sustained drive started against the determined Leatherneck front wall.

Taking a Goshawk punt on their own 20-yard line, the Marines, behind a 49-yard run by Hatch and a 37-yard scamper by halfback Grannie Amos, had a first and ten on the visitors 17.

But this time it was the Goshawk defense that tightened and the locals were again compelled to call on the services of kicking specialist Ross. Kicking from the 23, Ross obligingly split the up-rights and the Marines had a 16-0 lead.

Minutes later, after forcing another Pensacola punt, Quantico started a drive from their own 25. With halfbacks Jim Stewart and George Fitzgerald leading the way, the Marines moved 74 yards in 10 plays. Amos capped the drive with a one-yard touchdown plunge, Ross added the point after and it was 23-0 as time ran out in

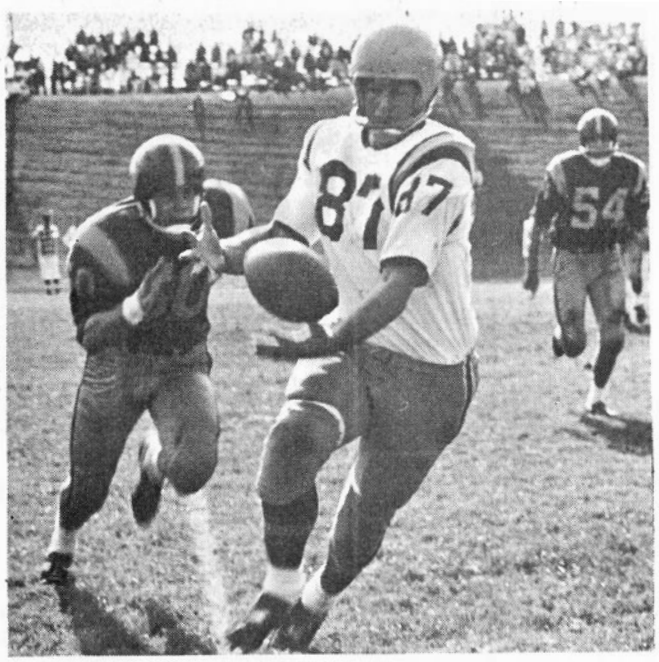

RED-HOT PIGSKIN--Pensacola end Gary Kellner bobbles a pass early in Saturday's inter-service grid clash at Butler Stadium as Quantico Marine Ron Timpanaro moves in to apply the stopper. The Marines went on to post a 37-0 victory over the Florida-based visitors and start a modest string of two straight wins.

Ron Timpanaro in action

1965

the third period.

Early in the final quarter, linebacker John Lucas intercepted an Abel pass at midfield to pave the way for the fourth Leatherneck touchdown. Five plays and forty yards later, number three quarterback Jack Wallace flipped an 18-yard TD pass to end Bill Sexton. The extra point was added and the Marines enjoyed a 30-0 advantage with less than eight minutes left in the game.

At the four-minute mark the Goshawks, deep in their own territory but desperate to get on the scoreboard before time ran out, elected to go for two yards on fourth down. The Marines held and gained possession on the visitors' 28-yard line.

After carrying for gains of 9 and 3 yards, halfback Moses Densen powered his way into the end zone from 7 yards out. Ross added his seventh and final point of the day, the score read 37-0, and the Marines had their second win of the season.

STATISTICS

Q		P
21	First Downs	7
287	Rushing Yardage (Net)	2
127	Passing Yardage (Net)	82
22-8	Passes (Attempts-Completions)	31-9
3	Passes Intercepted By	1
5-39	Punts (Number - Average)	11-35
3	Fumbles Lost	1
130	Yards Penalized	74

QUANTICO	0	13	10	14	.. 37
PENSACOLA	0	0	0	0	.. 0

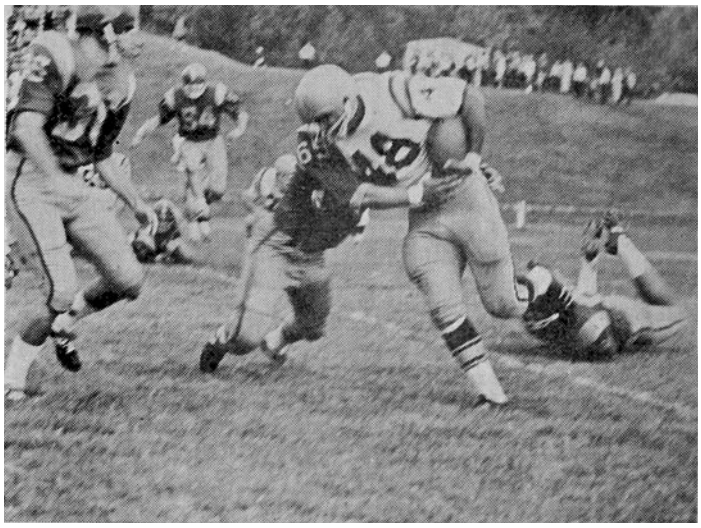

IN GOOD HANDS--Pensacola Goshawk Dick Merritt is dropped for a loss by Quantico Marine Ed Conti during the inter-service grid clash played Saturday at Butler Stadium. The Marines' defense completely shackled the usually high scoring Goshawk offensive machine and the locals coasted to a 37-0 victory.

Ed Conti makes stop

1965

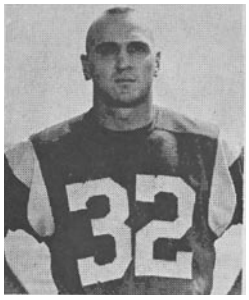

ROGER SCHMITT (HB)
Ht. 6', Wt. 195
Univ. Michigan

Strategically we can look to Quantico for a strong defensive game. Pensacola, on the other hand, will be placing their hopes on the Koufax-like arms of Able and Quisenberry.

Both teams feature a Flanker-T type offense, however, Pensacola employs Dietzel - Louisana State - type three platoon system; the Blue Team; the Gold Team; and the Red Dogs, their defensive contingent.

SEASON RECORDS

Quantico

0	Toledo Univ	9
12	Xavier Univ.	28
9	Marshall Univ.	10
10	Dayton Univ.	0

Pensacola

38	Huntsville Rockets	13
47	Univ. Corpus Christi	14
43	Mex. Polytechnico Inst.	6
24	McNeese St. College	13
0	La Mar Tech	37
15	Northwestern La. St.	31
35	Camp Lejeune	0

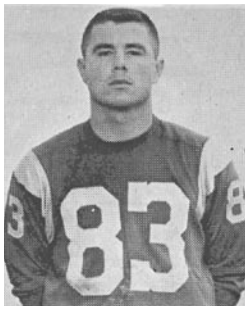

TOM COX (E)
Ht. 6'3", Wt. 218
Murray State Col.

1965

Quantico's Amos And Schmitt Star As Varsity Routs Devildogs For Third Win

The Quantico Marines, sparked by the sterling performances of halfback Grannie Amos and fullback Roger Schmitt, routed an inspired Camp Lejeune Devildog grid team, 36-12, Oct. 30, amid the cheers of some 5,000 partisan fans at Marine Corps Schools' Butler Stadium.

Under clear skies and balmy 65-degree temperatures, Camp Lejeune won the toss and elected to receive the football. Quantico's Don Ross booted the opening kick to Bob Johnson on the goal line who returned it 16-yards. With a third and eight situation Lejeune quarterback Jim Laurent passed to Johnson complete on the North Carolinians' 36-yard line.

During the next series of downs Lejeune failed to move the ball and Ron May punted to Hank Hatch who, after taking the ball on his own 24-yard line, carried it back to the Lejeune 31 before fumbling.

Lejeune could penetrate no further than the Quantico 48-yard line and was forced to kick. This time there was no return and Quantico took over first and ten on their own 19. Eleven plays later Quantico's Grannie Amos sliced-off left tackle from the Lejeune two-yard line for the first score of the afternoon, culminating a sustained 81-yard march. Ross's kick was good.

Ross kicked-off, this time to Art Redden on the Lejeune goal line. Redden took the ball to Lejeune's 19 before being hauled to the ground. Once again a determined Quantico defense led by Ed Dear, Steve Szabo, and Ed Stuckrath contained Lejeune's offense and they were forced to kick.

May, kicking from his end zone, lofted the ball to Lejeune's 38-yard line where Quantico's Bill Sexton grabbed it off and scampered to pay dirt. Ross' conversion try was good, and as the quarter ended, the locals had mounted a 14-0 lead over their southern counterparts.

With 7:25 remaining in the second quarter, and Lejeune again with their back to the wall, Ron May went into his endzone to kick. This time he was swarmed by red jerseys and dropped for a safety giving the locals a 16-0 lead.

Lejeune's Clark Blake punted the 'free kick' to Hank Hatch on the Quantico 18-yard line. Hatch returned 25-yards to his own 43 before being tackled. On Quantico's third play from scrimmage, quarterback Mike Cotton's aerial was intercepted by Jim Griffen on Quantico's 49-yard line. Ten plays later, with 55-seconds remaining in the half, Lejeune quarterback Jeff Mair sneaked over for the tally, cutting the Quantico lead at halftime to 16-6.

Lejeune's Blake kicked to Quantico scatback Jim Stewart to start the second half. Stewart took the pigskin on his own 5 and returned it 44-yards to the Quantico 49-yard line. Following an unsuccessful series of downs, Quantico's Snider kicked to the Lejeune endzone. There was no runback and Lejeune took over first and ten on their own 20-yard line.

From there Lejeune quarterback Jim Laurent successfully moved his club to the Quantico 48-yard line where on third and seven he passed to halfback Johnnie Blount in the Quantico endzone for Lejeune's second, and what was destined to be final, tally of the afternoon. The two-point conversion attempt was no good and Quantico held a now slim 12-12 lead with 9:04 remaining in the third quarter.

Gridders Slate Kickoff Time At 1:30 p.m.

1965

Leatherneck gridiron tradition and rivalry is expected to reach a fever pitch here tomorrow at Butler Stadium, when the Quantico Marines host their southern football counterparts, the Camp Lejeune Devildogs.

And when these two teams take the field at 1:30 p.m., season's records and statistics will take a back seat to aggresiveness and a desire to win.

In the 16 times Quantico and Lejeune have locked horns since the start of the traditional series in 1948, only one game has been a "runaway". In 1950 the MCS gridders soundly trounced the North Carolina-based Devildogs, 42-7. Eleven years later, however, it was the 1961 Lejeune contingent that snapped a Quantico 21-game winning streak, at that time the longest in service football, by a 19-0 count.

Overall, Quantico has a three-game edge for the series, winning nine games while dropping six. In 1957 the two teams turned in duplicate 26-26 scores for the only tie of the series.

In tomorrow's clash, Quantico will lay a modest two-game winning streak on the line and will be trying to battle to the .500 mark for the first time in two seasons.

Although dropping their first three outings, two of these to still undefeated collegiate squads, the locals displayed an unyielding defense (Quantico 10, Dayton 0) and an offensive powerhouse (Quantico 37, Pensacola 0) in winning their last two outings.

The Devildogs, sporting a 4-1 record, won their first three games against collegiate competition before bowing to Pensacola, 35-0 two weeks ago. Last week, however, the Devildogs bounced back with a 34-14 victory over Depauw University.

But "anything can happen" when two Leatherneck teams bang heads, and the odds seem to point to a Lejeune defeat tomorrow.

Offensively, the Devildogs have proven they can score with some regularity, chalking up 67 points in five games. The chink in the Lejeune armor, though, seems to be a defen-

(See GRIDDERS, Page 7)

GRIDDERS...

(Continued from Page 1)

sive unit that has allowed the opposition to score 73 points.

On the other hand, the Quantico defense has allowed only 47 points in five games, none in the last two, while the offense has moved for 68 points.

Leading the expected aerial attack for Lejeune tomorrow will be quarterback Jim Laurent, who threw for three touchdowns in last week's win over Depauw. On the ground, the Devildogs boast halfbacks Neil Johnston, averaging four yards per carry, and Johnnie Blout, who last week scampered for a 79-yard touchdown.

Coach Ron Cherubini plans to employ his visiting Leathernecks in either the weak "T", slot "T" or "I" formations.

Quantico coach Joe Caprara has made several changes in his offensive line-up after the victory over Pensacola last Saturday.

The starting backfield will be Mike Cotton at quarterback, Roger Schmitt at fullback, Grannie Amos at left halfback and Hank Hatch at the flanker position. Offensive line chores will go to Tom Cox and Woody Gilliland at ends; Gene Carrington and Bill Zadel at tackles; Ron Meyer and Jeff Warner at guards; and John Kopka at the center slot.

All Marines and civilian personnel in the area are welcome to attend this traditional contest at Butler Stadium. Kickoff time is set for 1:30 p.m. and there is ample parking space. There is no admission charge to any Quantico Marine home football game.

Quantico

0	Toledo Univ.	9
12	Xavier Univ.	28
9	Marshall Univ.	10
10	Dayton Univ.	0
37	Pensacola NAS	0

Lejeune

6	Elon, N.C. Col.	3
17	N.C. A&T	14
14	Huntsville Univ.	7
0	Pensacola NAS	35
34	Depauw Univ.	14

1965

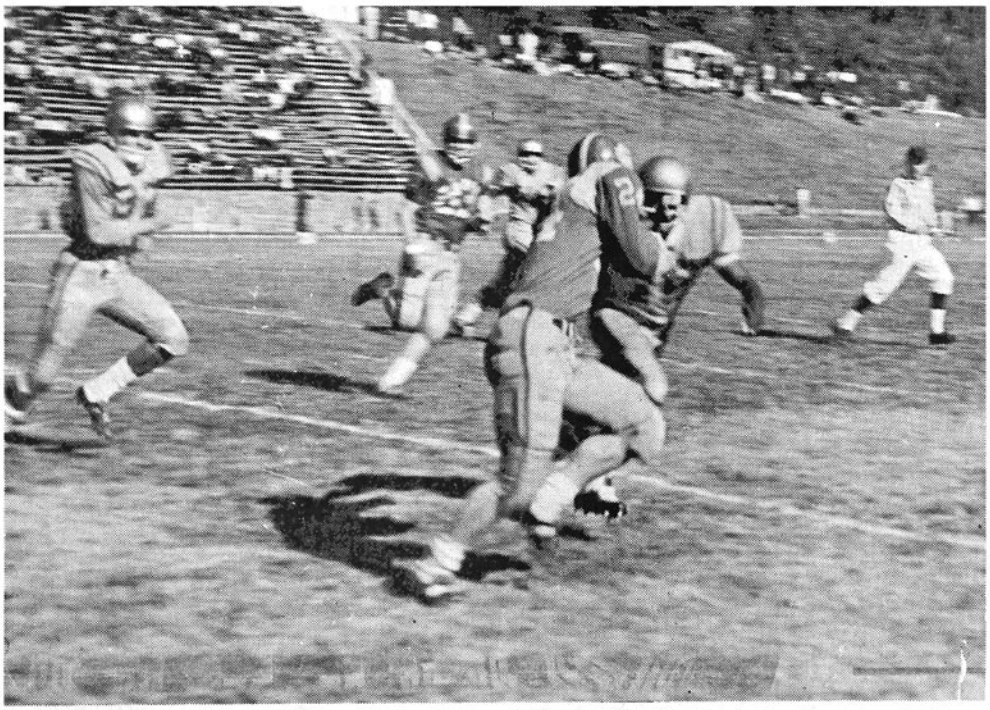

QUANTICO-LEJEUNE ACTION -- Halfback Grannie Amos (24), Quantico's leading ground gainer, breaks clear for good yardage before being hauled down by Lejeune quarterback Joe Carter during the Quantico-Lejeune gridiron clash in Butler Stadium Saturday. Quantico extended its winning streak to three straight by crushing the North Carolinians 36-12.

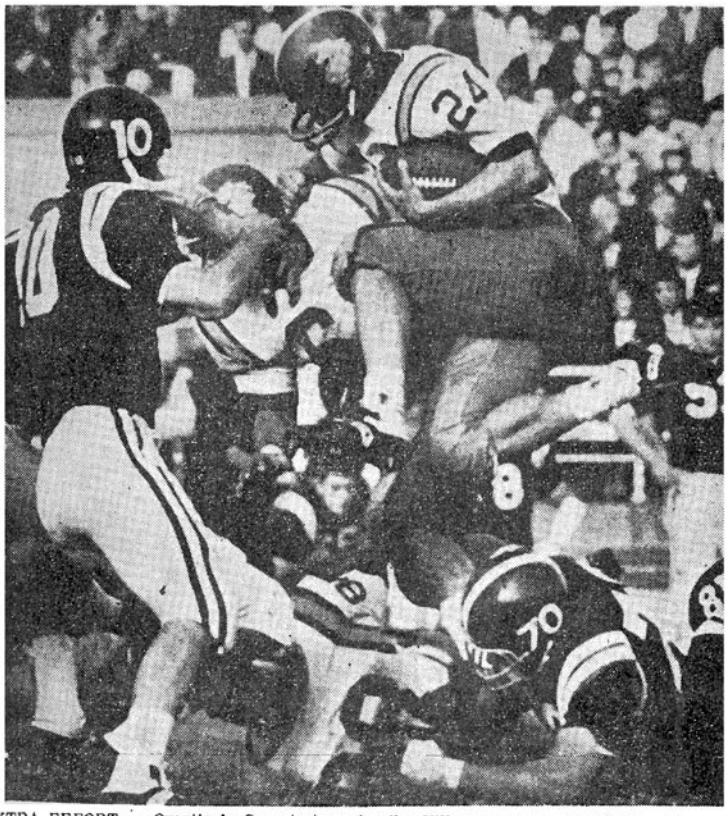

EXTRA EFFORT -- Quantico's Grannie Amos hurdles Villanova's Jerry Strid (70) and teammate John Kopka (88) before being stopped for a short gain by the Wildcats' Don Koshlap (10) during the second quarter of Saturday's clash at Villanova, Pa., Stadium. Amos later scored two touchdowns in the quarter to lead the Marines to a 32-7 win.

Grannie Amos goes around and over opponents

1965

Cherry Point Day Program

CAMP LEJEUNE

MARINES

QUANTICO

MARINES

CHERRY POINT DAY

1400 SATURDAY
13 NOVEMBER 1965

MARINE CORPS BASE CAMP LEJEUNE, N. C.

LtGen Frederick L. WIESEMAN
Commandant, Marine Corps Schools
Quantico, Virginia

MajGen H. NICKERSON, JR.
Commanding General
Marine Corps Base
Camp Lejeune

MajGen George E. BOWMAN, JR.
Commanding General
2d Marine Aircraft Wing

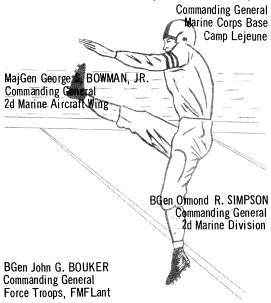

BGen Ormond R. SIMPSON
Commanding General
2d Marine Division

BGen John G. BOUKER
Commanding General
Force Troops, FMFLant

BGen Norman J. ANDERSON
Commanding General MCAB East
and
Commanding General
Marine Corps Air Station, Cherry Point

	1st	2nd	3rd	4th	Final
CAMP LEJEUNE					
QUANTICO					

MCBCL 1210 B

CAMP LEJEUNE PROBABLE STARTING LINE-UP

JONES 86 | LASATER 78 | OPTEKAR 65 | CRAIG 51 | SERMAN 66 | HAYES 74 | BARTOLAZZI 85

LAURENT 14

BLOUNT 32 | BLAKE 38 | JOHNSTON 33

HEAD COACH
Capt R. P. Cherubini

LINE COACHES
1st Lt B. Morse
1st Lt V. Higgins

BACKFIELD COACHES
1st Lt J. P. Schulte
1st Lt J. A. Kellogg

REFEREE
Lou Bello - Duke University

UMPIRE
J. A. Young - University of Oklahoma

HEAD LINESMAN
Frank Murray - High Point College

JUDGE
Duma Bledsoe - Campbell College

BACK JUDGE
Joe Mills - N. C. State College

SPECIAL SERVICES OFFICER
Lt Colonel Jeff D. Smith, Jr.

ATHLETIC OFFICER
Major A. W. Ruete, Jr.

QUANTICO PROBABLE STARTING LINE-UP

COX 83 | CARRINGTON 78 | WARNER 72 | KOPKA 88 | MEYER 61 | ZADEL 66 | GILLIAND 82

COTTON 12

AMOS 24 | SCHMITT 32 | HATCH 21

HEAD COACH
Major J. A. Caprara

LINE COACHES
Capt R.H. Brown
Capt C. C. McLennan
1st Lt T. P. Uritus

BACKFIELD COACHES
Capt A. L. Jones III
1st Lt T. L. Looker

SCOUT
1st Lt D. A. Robertson

TEAM ROSTER

NO.	NAME	POS	HT	WT
10	CARTER, Joseph L.	QB	5'9"	180
11	DOUGHERTY, John A.	QB	5'10"	170
13	MAIR, Jeffrey R.	QB	6'	180
14	LAURENT, James F.	QB	5'11"	180
21	REDDEN, Arthur G.	HB	5'10"	195
22	HILL, Philip L.	HB	5'10"	170
26	JENKINS, Eugene	HB	5'10"	184
30	HOUSE, James E.	HB	5'9"	198
32	BLOUNT, Johnnie L.	HB	5'9"	170
33	JOHNSTON, Robert N.	HB	5'10"	185
36	WILLIAMS, Henry A.	HB	5'9"	185
37	NAY, Ronald W.	HB	6'	180
31	BROWN, Harold E.	FB	6'3"	218
34	MYZICK, Leo E.	FB	5'8"	185
38	BLAKE, Clark L.	FB	5'9"	200
40	ZUCKERMAN, Edward F.	FB	5'10"	190
42	BIGGS, Brian M.	FB	5'11"	185
41	HUMPHREYS, Lawrence W.	FB	5'10"	195
50	GEHRINGER, Phillip P.	C	6'	235
51	CRAIG, Edward F.	C	6'	225
52	GLASGOW, Marc	C	5'11"	185
53	MOWL, George W.	C	6'2"	235
60	FEDOR, Paul M.	G	6'1"	210
64	CHAPPELL, Ned R.	G	6'1"	225
65	OPTEKAR, Peter S.	G	5'9"	195
66	SERMAN, Richard B.	G	5'8"	200
67	MILLER, Terry L.	G	5'8"	190
70	BRECKENRIDGE, James F.	T	6'4"	230
71	STRANO, Patsy A.	T	6'5"	275
72	ESTES, Leroy A.	T	6'	235
73	RYAN, Thomas	T	6'3"	220
74	HAYES, Charles J.	T	6'4"	245
75	BAKER, James T.	T	6'3"	225
78	LASATER, Darryl F.	T	6'3"	245
76	GREBAS, Robert S.	E	6'2"	212
80	GRIFFIN, James J.	E	6'	180
81	WILSON, William J.	E	6'2"	200
82	COWANS, James T.	E	6'	194
83	VINSON, Edgar L.	E	6'2"	200
84	MOORE, Ronald F.	E	6'3"	190
85	BARTOLAZZI, Ronald E.	E	6'	195
86	JONES, Garland L.	E	6'2"	210
87	LANGLEY, Howard F.	E	6'	190
88	BROOKS, Herbert M.	E	6'2"	195
89	WILLIAMS, Warren Jr.	E	6'1"	185

TEAM ROSTER

NO.	NAME	POS	HT	WT
12	COTTON, Mike	QB	5'11"	195
14	ROSS, Don	HB	5'11"	180
15	WALLACE, Jack	QB	6'3"	220
18	EVANS, Jay	QB	6'3"	210
20	DIXON, John	HB	5'6"	165
21	HATCH, Hank	E	5'10"	175
22	STEWART, Jim	E	5'9"	167
23	KILLIAN, Bill	HB	5'11"	170
24	AMOS, Grannie	HB	5'11"	185
25	SEXTON, Bill	E	6'1"	177
26	FITZGERALD, George	HB	5'11"	180
30	KAAA, F.	HB	6'1"	220
32	SCHMITT, Roger	HB	6'	195
34	DENSON, Moses	FB	6'1"	205
35	SCHRIBER, Ed	HB	5'9"	165
36	MC COWAN, Jim	HB	6'	190
38	BENTLEY, Frank	FB	5'10"	210
40	SUTTON, Gene	HB	6'1"	195
42	SNIDER, John	HB	6'1"	195
47	SZABO, Steve	HB	5'10"	185
50	CUSTAR, Glenn	C	6'2"	215
51	MILLER, Bill	LB	6'	200
52	MARK ANTHONY, Joe	C	5'8"	200
54	CAFEL, Bruce	LB	6'1"	205
55	YOCUM, Steve	C	6'	200
60	TIMPANARO, Ron	LB	5'11"	195
61	MEYER, Ron	G	5'11"	220
62	LUCAS, John	LB	5'11"	195
63	STUCKRATH, Ed	LB	5'11"	205
64	GILLESPIE, Dave	LB	5'10"	184
65	GOWTI, Ed	LB	5'9"	185
66	ZADEL, Bill	G	6'3"	230
67	HOLDEN, Tom	G	5'11"	205
68	KINKEAD, Ray	G	5'11"	200
70	WORK, Pete	T	6'2"	220
71	MC MULLEN, Gene	T	6'1"	205
72	WARNER, Jeff	G	6'	200
73	HARRINGTON, Bob	G	6'2"	225
76	BREITEN, John	T	6'6"	220
77	DEAR, Ed	T	6'2"	220
78	CARRINGTON, Gene	T	6'5"	230
79	BOKELMAN, Bob	T	6'2"	205
80	ROGERS, Bob	E	6'1"	206
82	GILLILAND, Woody	E	6'2"	205
83	COX, Tom	E	6'3"	220
84	JONES, Fred	E	5'9"	195
85	GAIL, Mike	E	6'3"	220
86	HARDEY, Bill	E	6'1"	225
87	DORSCH, Bill	E	6'3"	205
88	KOPKA, John	E	6'1"	210
89	LAWRENCE, Steve	E	6'4"	222

HALFTIME CEREMONY----A Salute to Cherry Point - Music and Static Display by The 2d Marine Aircraft Wing

OUT ON A LIMB AGAIN!

Hoople, Minus MadamX, Sees Memphis St. Defeat

1965

As I was being driven from Butler Stadium in my royal purple limousine after last Saturday's football game, one of those raucous Boosters asked where I'd been and why my column has been missing from the SENTRY.

It's a dangerous avocation I follow, this football forecasting. What's dangerous about sitting in my den in Mythical Mansion and making haphazard guesses as to which teams will win and which teams will lose, you ask? Nothing. It's rather sedentary unless that prognostication involves a beautiful woman and phrenology. Gor Blimey, things can get rather warm when both elements come into play, don't you know?

You are aware, I trust, that I'd been using Madame X's amazing skull for my phrenological football prognostications, which, I might add, have been highly accurate. I decided it was time for your humble servant to make a pilgrimage to the ancestral manse in Old Blighty. When things cooled down a bit, I returned to your colonial shores just in time to catch last week's Quantico-Bradley game. How accurate will be my prognostications in the future is a moot question. Gone is my medium, gone is my self-confidence, gone, too, is my source of carrot juice.

Gentle readers, in my first column of the season, I predicted that the Quantico Marines' win-loss tally for the year would be 6-4-0. That tally now stands at 5-4-0 with only one game to go. How complete it would make my joy if Quantico could wrangle a victory from the wretched Memphis State Tigers this Saturday. How they laughed and cat-called when I put myself out on a limb so early in the season. How Old Hoople would howl and guffaw if the final tally would settle at 6-4-0. HooHa. I can savor the victory now.

Now, let's explore who's got what and try to determine, statistically which team will be the victor. First, of course, we'll go with Quantico. The Marines have racked up 133 first downs while their combined opponents tallied 93. They've gained 1447 yards rushing as compared to 460 for their rivals. Passing yardage, 895 yards, falls behind the 1020 opponents total. The Marines have completed 95 out of 187 attempted passes while the rival team's succeeded with 102 out of 207 pass attempts.

The Big Red Team has intercepted 15 passes and has lost 20 passes to the opponents. They've punted 51 times for an average of 37.8 yards. Rival teams have punted 71 times for a 37.4 yard average.

Quantico has lost 28 balls via the fumble route and has been able to snag only 9 enemy fumbles. Quantico has been penalized 627 yards as compared to 558 for the opposing teams.

After nine games, Grannie Amos, formerly of VMI, leads in the rushing department with 78 carries for 369 yards. Moses Denson has 47 carries for 166 yards and Roger Schmitt has 122 yards on 26 carries.

Mike Cotton, formerly of the University of Texas, completed 58 of 133 attempted passes for 755 yards. Jack Wallace completed 7 out of 15 passes for 90 yards and Jay Evans netted 28 yards after completing 4 out of 15 attempted passes.

The Quantico Marines have racked up 157 points against their opponent's 87 points. Grannie Amos scored 36 of those points; Don Ross, 23; and Jay Evans is in an 18-point tie with George Fitzgerald.

Memphis State meets Quantico on even terms. Both teams have won five and lost four... but Memphis State has lost to Ole Miss and Southern Mississippi, to Tulsa and to Wake Forest. Memphis State, like Quantico, lost the first three games before going on a winning streak. They've beaten Mississippi State, McNeese State, West Texas State, Utah State, and North Texas State. Let's examine MSU's statistics for the first eight games.

Memphis State tallied 181 points while giving up 112. The Tigers gained 1696 yards rushing and held their opponents to 1015. They passed for 1110 yards while their rivals picked up 1396. They've lost 13 fumbles and snagged 13. Both MSU and Quantico lost their last game.

Keep your eye on MSU Number 10, Billy Fletcher, who has completed 70 of 186 pass attempts for 1009 yards. Bob Sherlag, Number 31, received 35 passes for 497 yards. Fletcher has tallied 65 points and Sherlag 44. Fletcher has gained 468 yards rushing. These figures do not include those of the Wake Forest game.

How does it stack up? Quantico, you'd better come to Butler Stadium in full strength. You'd better have all your best players and plays ready for action. You'd better get all the crowd support you can muster. You're in for a rough game. Be that as it may, you Leathernecks have a way of thriving when the odds are against you. Gor Blimey, I'll go along with you. Go Go Quantico and Hold that Tiger!

1965

Butler Stadium Scene Of Final Clash As Marines Host Memphis St. Tigers

The Quantico Marines will face what could be their toughest gridiron test of the year here Saturday when they host the blue and grey-clad Tigers from Memphis State University at 1:30 p.m. in Butler Stadium.

The game, which should grab its share of the national limelight, will be the season finale for both clubs; and, barring a tie, it will ruin one team's bid for a winning season.

Both teams will come into Saturday's clash with identical 5-4 marks and both got the marks in identical fashion -- losing their first three games, bouncing back to win the next five in a row and then losing last week in an upset.

Last Saturday at Memphis Memorial Stadium, the Tigers saw a five-game winning streak and an almost certain Liberty Bowl bid slip through their fingers after a 21-20 loss to Wake Forest. Before the game the Memphis State gridders were riding high with consecutive wins over Mississippi State, McNeese State, West Texas State, Utah State, and North Texas State.

And here at Butler Stadium last Saturday it was the Braves of Bradley University that spoiled a Quantico five-game winning stint with a 14-7 victory. The Marines had gained their victories over Dayton University, Pensacola NAS, Camp Lejeune Marines, Villanova University and Camp Lejeune again before falling to the Braves.

Prior to this season, the Memphis State contingent was ranked fifth nationally on a won-lost basis for the preceding five years. Boasting a 38-9 mark for the span, Memphis teams were surpassed only by Alabama, Texas, Bowling Green and Mississippi.

But this is 1966, and the Marines of Quantico should have an even chance to upset the Tiger applecart.

Leading the Leatherneck rushing attack is halfback Grannie Amos with 573 yards gained in nine games. In his best effort of the year against Villanova, the former VMI gridder racked up 104 yards, only two shy of the total Villanova offense.

Fullback Moses Denson, the Marines' leading rusher against Bradley, will also be a thorn in the side of the Memphis defense. Denson chalked up 75 yards in 20 carries against the Braves.

In the air, the locals will look to quarterback Mike Cotton, former signal caller from the University of Texas. Cotton has compiled almost all

Quantico's
Mike Cotten

of the Marines' 895 yards gained in the air so far this year.

The visiting Tigers are led, both in the air and on the ground by quarterback Billy Fletcher. The 5'9" back is currently leading the Tennessee collegiates in scoring, rushing and passing. In the first eight games this year, Fletcher completed 70 out of 186 passing attempts, gained 468 yards rushing and scored 65 points. He is also

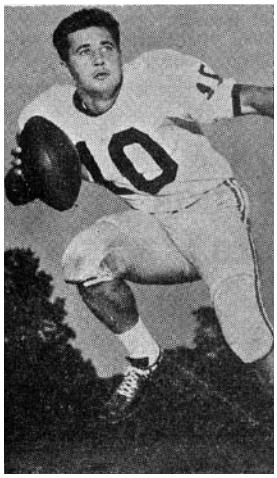

Memphis State's
Billy Fletcher

the team's kicker, with a 44-yard field goal to his credit against Mississippi State. In 1964 he broke nine school records, although he didn't earn the No. 1 quarterback spot until the fourth game.

Leading pass receiver for the Tigers is end Bob Sherlag. Catching 35 tosses for 497 yards in the first eight games, he also scored seven touchdowns.

Defensively, the Marines would seem to have a slight edge, allowing only 87 points in nine games, but Memphis State admittedly has had the tougher schedule. Against the likes of 'Ole Miss' and Tulsa, the Tigers have allowed 132 points to cross their goal.

Although this will be the first meeting of the two teams, Tiger head coach Billy (Spook) Murphy is no stranger to the Marine Corps, serving as a Marine Lieutenant in World War II. Since taking over the helm as head football mentor in 1958, Murphy's teams have compiled a 48-18-1 record.

At the front of the Quantico coaching staff is Major Joe Caprara. This is the first season for Caprara and he would like nothing better than to have his Leathernecks end up with a winning season. A former starter for Notre Dame, Caprara started his Marine career in 1951. His career as a football player and coach spans 23 years.

While both coaches feel they have the team to win, they both have respect for the competition.

"We are looking forward to our visit to Quantico," said coach Murphy. "I know they have a good football team. Their season has been much like ours -- after a slow start they're going strong. It should be a fine game."

And according to coach Capara, "Saturday afternoon will be Quantico's greatest football challenge of the year. Memphis State has a fast, aggressive and well-coached team. A victory will require our best effort of the season."

Quantico Dumps Memphis State To Climax Football Comeback

The Quantico Marines upset aerial-minded Memphis State University 20-14 in the Marines' Butler Stadium Nov. 27 to climax a spectacular late season surge.

The Marines dropped their first three games of the season, then did an about face and won six of their last seven outings to finish with a 6-4 mark.

☆ ☆ ☆

Mike Cotten, Texas

Led by the field generalship of former Texas star quarterback Mike Cotton and the rushing of ex-Virginia Military standout Grannie Amos, the two-touchdown underdog Marines spotted Memphis State an early score, then dominated play to vanquish the Tennessee club.

Conquerors of Mississippi State and previously unbeaten Utah during the season, Memphis State rode into Butler Stadium on the throwing arm of diminutive Billy Fletcher. The 5'9" signal caller holds nearly all of his school's offensive records but he was no match for Cotton, Amos and Company.

Another clutch performer for the Marines in their reversal from early season losses was flanker Hank Hatch. The shifty Harvard graduate made several spectacular timely pass receptions during Quantico's stretch run to keep many touchdown drives alive.

After losing to Toledo 9-0, Xavier 28-12, and Marshall 10-9, the Marines launched a five-game winning streak that included two victories over rival Camp Lejeune.

Quantico gained its first win by stopping Dayton 10-0, then tacked on another shutout by whipping Pensacola Navy 37-0. Camp Lejeune was victim number three 36-12, and the Virginia-based Marines hit the plus side of the ledger for the first time by crushing Villanova 32-7 as Amos scored twice and gained over 100 yards rushing.

Quantico followed with another win over Lejeune, this time 14-7 before their winning streak was snapped by the Bradley Braves 14-7.

That set the stage for the season's finale against Memphis State in what Quantico coach Major Frank Caprara called his team's "greatest challenge of the year."

With the three Marine lieutenants from wide-spread colleges providing the impetus, the Marines proved more than equal to the challenge.

Grannie Amos, VMI

1965

1965

QUANTICO SENTRY Friday, December 17, 1965 Page 6

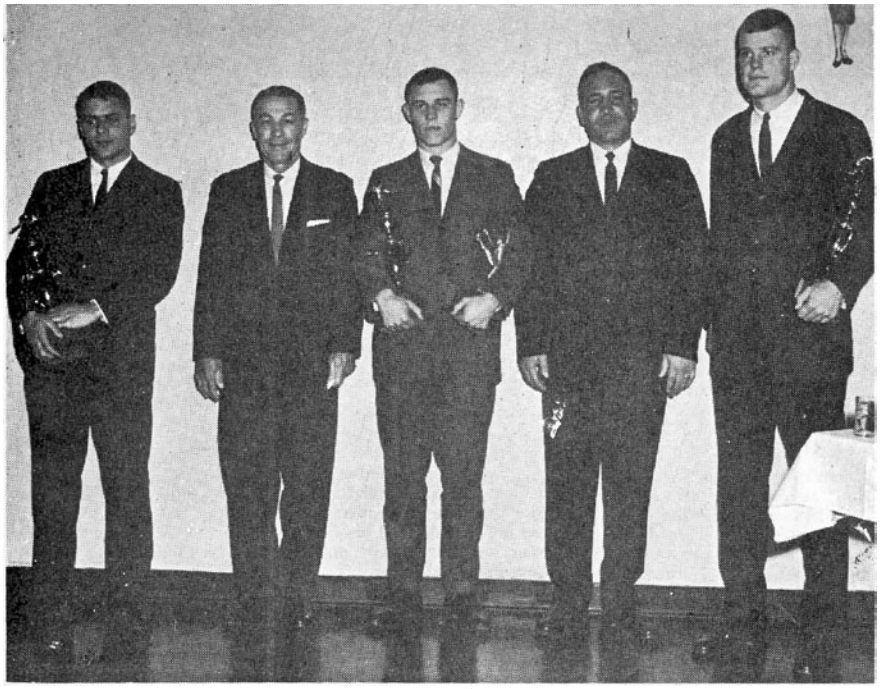

QUANTICO'S OUTSTANDING - Players selected as the "outstanding members of the Quantico Marine 1965 Football Team", display the trophies given to them Friday night at the annual Staff NCO Booster Club Banquet held in Diamond Hall. Standing with the award winners are Lieutenant General F. L. Wieseman, Commandant, Marine Corps Schools; and head coach of the Marine team, Major Joe Caprara. From left are Ed Conti, (defensive back). General Wieseman; Grannie Amos (offensive back); Coach Caprara, and John Brieten (defensive lineman). Unable to attend the ceremonies was Tom Cox (offensive lineman) the fourth member of the "outstanding" selections.

Top MCS Gridders Honored At Annual Booster Banquet

The 1965 Marine Football Season was climaxed Friday night at the annual Staff NCO Boosters Banquet at Diamond Hall.

More than 200 players, boosters, and special guests attended the dinner, described by guest of honor, Lt. Gen.F. L. Wieseman, Commandant, Marine Corps Schools, as "one of the finest examples of the solidarity of the Marine Corps." The General elaborated by calling the representation "the best I have seen" in his three appearances at the banquet."

Although the dinner was a tribute to the entire Marine football squad, several individuals, both players and special boosters, were cited for outstanding contributions during the 1965 season.

"Outstanding Awards" trophies, presented by General Wieseman, were given to four Marine gridders; offensive back Grannie Amos, defensive lineman John Brieten, defensive back Ed Conti, and offensive lineman Tom Cox.

Amos was given additional recognition (a night early) by Lou Shine, President of the Washington, D.C. Football Officials Association as the 1965 "Outstanding Service Football Player." Grannie was not officially presented the award until Saturday night in D.C., but said Shine, who 25 years ago played Marine football, "the association wanted to participate in the event."

Coach Joe Caprara presented the fifth "Al Hora Trophy" to Ed Dear, Marine defensive tackle. The selection of the Hora Award is decided by a vote of the coaching staff and the decision is based on a combination of ability, leadership, and personality.

In conjunction with the Hora Award, four members of this year's squad were the recipients of self-caricatures for their contributions; defensive back Steve Szabo, defensive lineman Tom Holden, offensive back Moses Denson, and offensive lineman Gene Carrington.

Two Quantico Marine boosters received emblematic tokens for their enthusiastic support o: Marine athletics.

General Wieseman received a self-caricature from the NCO Boosters President Master Gunnery Sergeant T.R. O'Brien naming the General as the "Top Booster". The General was also presented a token for his golf game in the form of a belt buckle with a golf theme.

Boyce L. Roberson, a retired Marine Quartermaster Sergeant and the club's oldest member, was given a life-time membership to the Staff NCO Club. Roberson emphasized his fidelity to the Marine teams with his statement, "I have been here since Butler started his first eleven." He served in the Corps from 1905 to July, of 1928.

Honored guests present were Gen. Wieseman; Brigadier General E. Hunter Hurst, Director, Marine Corps Landing Force Development Center; Colonel R.E. Snider, Chief of Staff, MCS; Roberson; and Shine.

1966

Record: 3-14 Xavier, 10-7 Marshall, 14-21 Memphis State, 21-17 Pensacola, 35-9 Angelo State, 21-13 Drake, 14-14 Toledo, 7-7 Northern Michigan, 30-26 Lamar. (5-2-2 record).

Coach: Ron Cherubini (Villanova) (Camp Lejeune 1960, Lejeune coach 1965).

Assistants: NA.

Ends: Herb Brooks (Lejeune 1965), Ron Crane (Cal Poly), Mike Gail (San Diego Marines 1964), Bill Hardey (Pasadena JC), Bill Link (William Jewell), Emmett Michaels (Villanova), Don Prichard (SMU), Claude Reinke (Sam Houston State) (general), Tony Rocco (Indiana), Don Ross (Wiley), Larry Taylor (Missouri Valley), Bob Vaughn.

Tackles: Ron Buschbom (Navy), Francis Cuddy (Rhode Island), Bryan Duniec (Illinois), Eddie Fuller, Bob Harrington (Auburn), Stan Holmes (Navy), Dick Oldendick, Troy Perkins (Arkansas Baptist) (San Diego Marines 1963-64), Bob Zvolerin (Tennesee).

Guards: Jim Rapp (Indiana), Rene Rizzo (Wisconsin-River Falls), Eric White (Lenoir-Rhyne), Cliff Yoshida (Cal Poly Pomona) (college assistant).

Linebackers: Fred Fugazzi (Missoun Valley) (pro tryout), Roger Grooms (Cincinnati) (San Diego Marines 1963-64), Gene Hardman (Navy), Fred Jones (Oregon State), Ken Lloyd, Bill Miller (Indiana), Bob Nunnally (Stephen F. Austin), Dave Snyder (Florida State), Ron Timpanaro (John Carroll).

Centers: John Francis (St. Norbert), Toby Griggs, Ron Hartnett (Navy), Pat Rogers (Santa Clara), John Swatek (Missouri).

Backs: Bob Busse (Wisconsin), Wendell Cayton (BYU), George Cheek (Georgia), xx-Moses Denson (later at Maryland State) (also ACFL), John Dixon (Central State-OH) (Far East 1964), George Fitzgerald, Charles Gilmer (Mt. Union), Clarence Harris (Grambling), Gene Jenkins (Lincoln), Mike Jordan (Idaho), Ed Kesler (North Carolina) (pro tryout), Tom Longsworth (Miami-OH), Tom O'Rourke (Villanova) (pro tryout), Mike Parker (Arkansas) (college assistant), Mike Payte (Houston), Bill Peters (Brown), Jim Pyle (Wartburg) (San Diego Marines 1963-64), Alan Richards (Oregon), Warner Robertson (Eastern Utah JC), Jim Vinson, Jack Wallace (Ohio State), Jerry Ward (Bowling Green) (Continental) (general).

Quantico 1966 Varsity Football Team

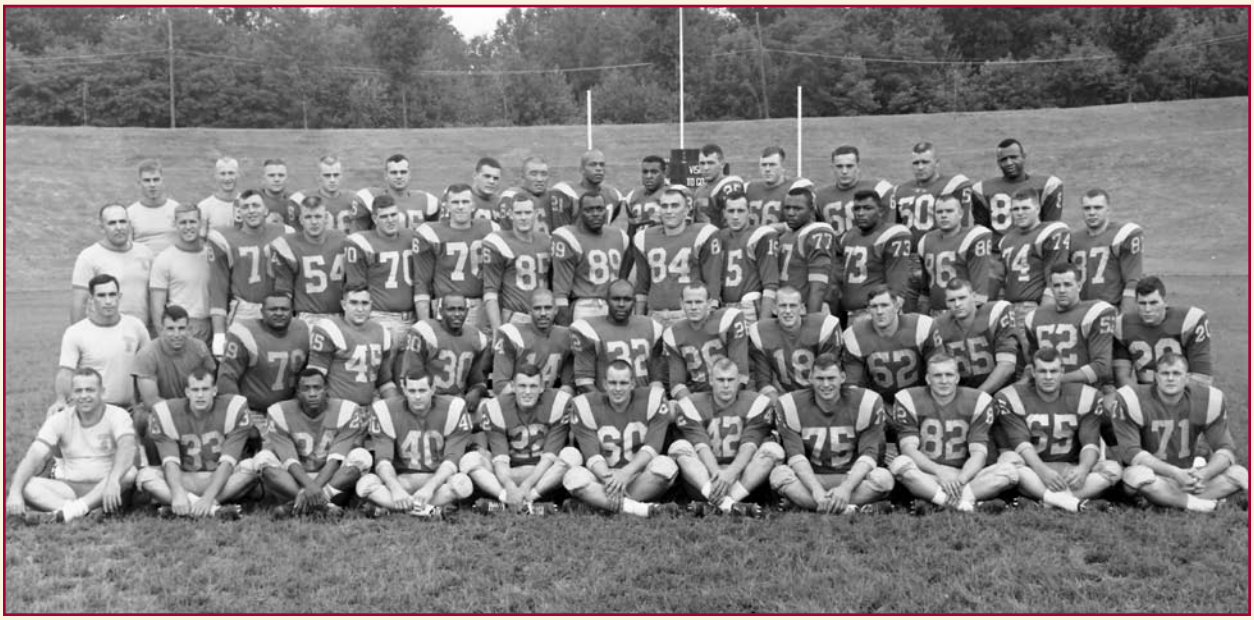

1966

Quantico 1966 Varsity Football Players

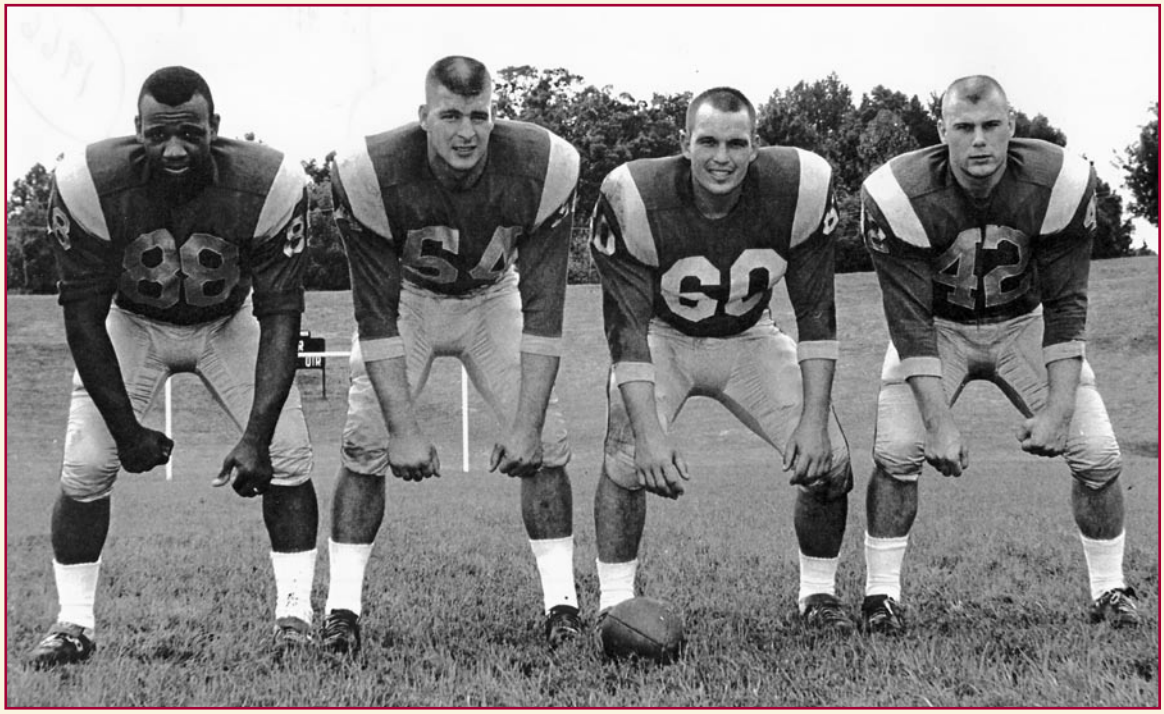

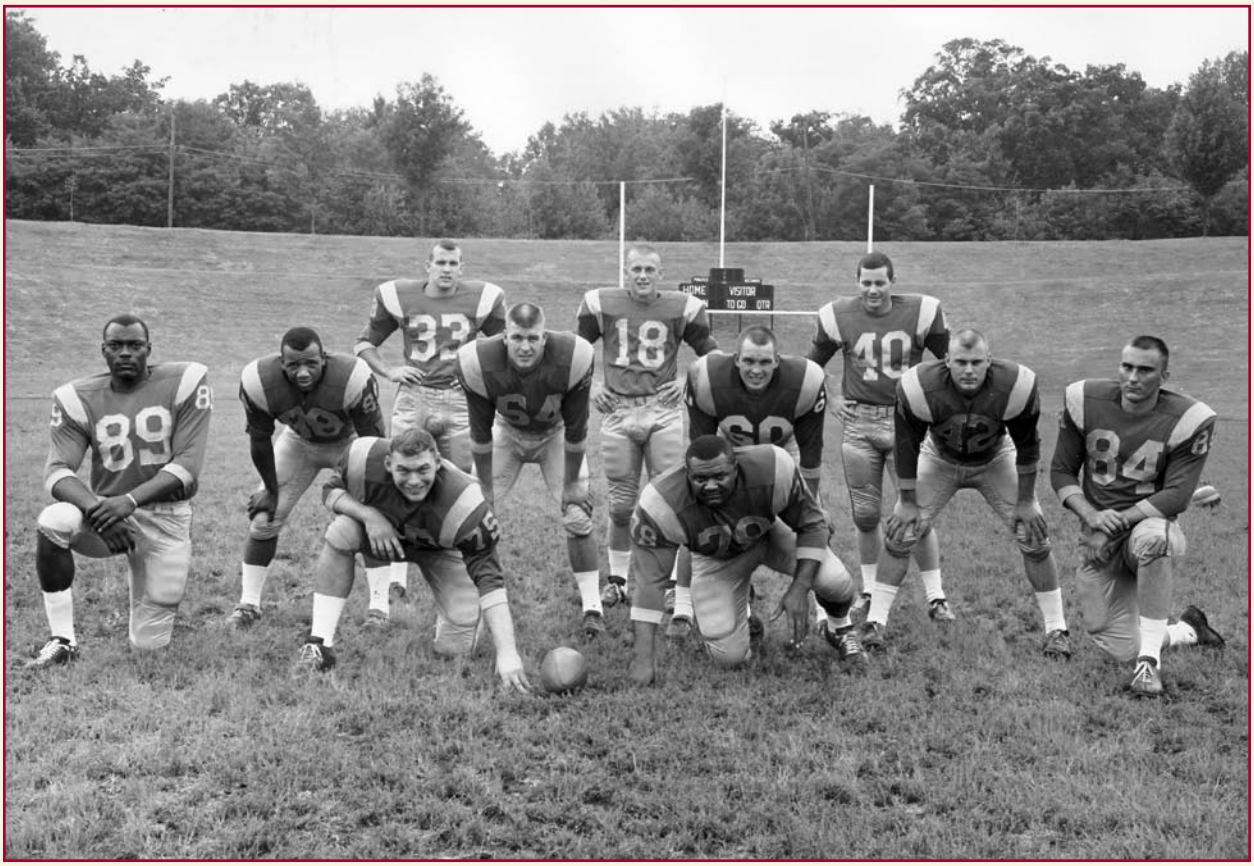

Quantico 1966 Football Coaching Staff

Kneeling, left to right: Ron Brown, Ron Cherubini, Ted Uritus, Jack Wallace.
Standing, left to right: Tom O'Rourke, Dave McInturff, Mike Parker, Ken Antle.

1966

Quantico 1966 Football Guide

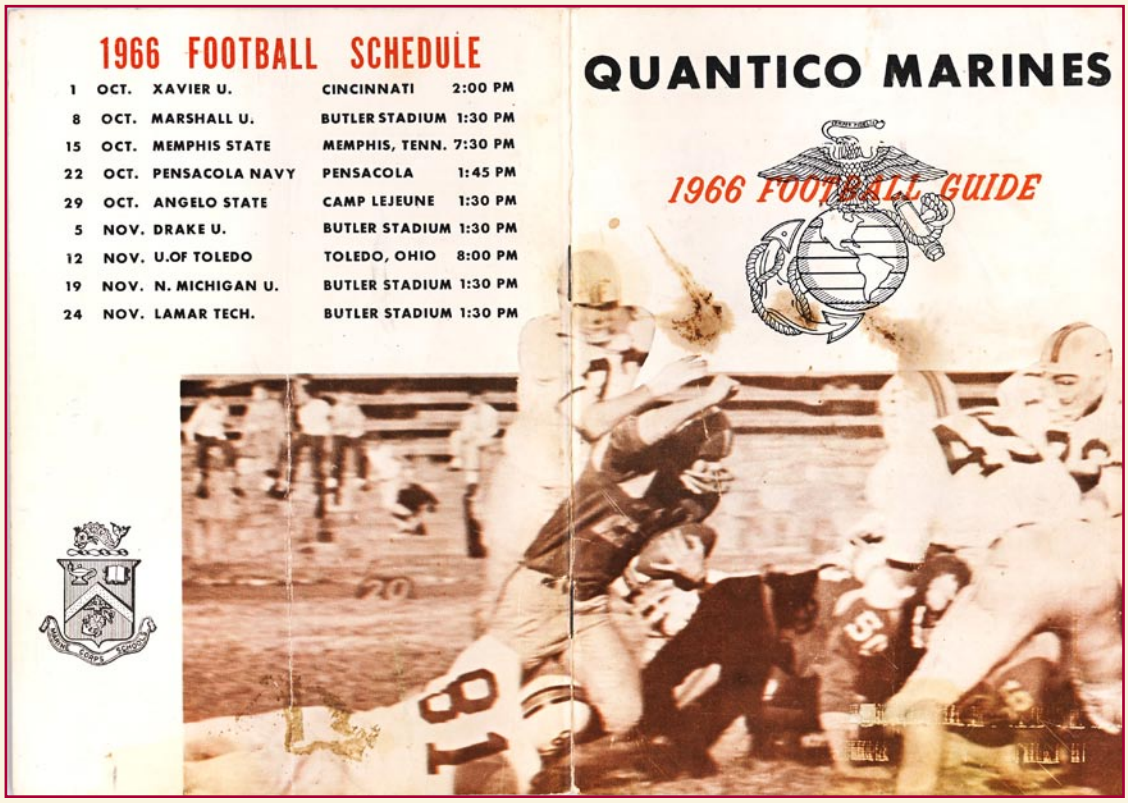

1966 FOOTBALL SCHEDULE

1	OCT.	XAVIER U.	CINCINNATI	2:00 PM
8	OCT.	MARSHALL U.	BUTLER STADIUM	1:30 PM
15	OCT.	MEMPHIS STATE	MEMPHIS, TENN.	7:30 PM
22	OCT.	PENSACOLA NAVY	PENSACOLA	1:45 PM
29	OCT.	ANGELO STATE	CAMP LEJEUNE	1:30 PM
5	NOV.	DRAKE U.	BUTLER STADIUM	1:30 PM
12	NOV.	U.OF TOLEDO	TOLEDO, OHIO	8:00 PM
19	NOV.	N. MICHIGAN U.	BUTLER STADIUM	1:30 PM
24	NOV.	LAMAR TECH.	BUTLER STADIUM	1:30 PM

QUANTICO MARINES

1966 FOOTBALL GUIDE

1966 Schedule

Date	Opponent	Place	Time
Sept. 24	Open		
Oct. 1	Xavier	Cincinnati, Ohio	2 PM
Oct. 8	Marshall	Quantico, Va.	1:30 PM
Oct. 15	Memphis State	Memphis, Tenn.	7:30 PM
Oct. 22	Pensacola Navy	Pensacola, Fla.	1:45 PM
Oct. 29	Angelo State	Camp Lejeune, N.C.	1:30 PM
Nov. 5	Drake	Quantico, Va.	1:30 PM
Nov. 12	Toledo	Toledo, Ohio	8 PM
Nov. 19	Northern Michigan	Quantico, Va.	1:30 PM
Nov. 24	Lamar Tech	Quantico, Va.	1:30 PM

1965 Results

QUANTICO		OPPONENTS
0	University of Toledo	9
12	Xavier University	28
9	Marshall University	10
10	University of Dayton	0
37	Pensacola Navy	0
36	Camp Lejeune Marines	12
32	Villanova University	7
14	Camp Lejeune Marines	7
7	Bradley University	14
20	Memphis State University	14

- 2 -

ALL TIME RECORD AGAINST 1966 OPPONENTS

Xavier (11-8)

	Q	X
1926	11	27
1927	14	13
1928	6	0
1929	7	13
1948	26	15
1949	7	29
1950	13	34
1951	7	12
1952	14	7
1953	13	6
1954	20	7
1955	21	7
1956	27	13
1958	31	20
1959	23	21
1960	20	28
1963	9	7
1964	7	17
1965	12	28

Marhsall (0-1)

	Q	M
1965	9	10

Memphis State (1-0)

	Q	MS
1965	20	14

Pensacola Navy (4-1)

	Q	P
1935	25	45
1957	33	7
1958	26	0
1960	36	0
1965	37	0

Toledo (0-1)

	Q	T
1965	0	9

Northern Michigan (1-0)

	Q	NM
1958	50	28

First game:
Angelo State
Drake
Lamar Tech.

- 3 -

Quantico 1966 Football Guide

Quantico Marines Athletic Directory

Commandant, Marine Corps Schools	Lt. Gen. James M. Masters, Sr.
Chief of Staff	Col. Robert E. Snider
Special Services Officer	Maj. Anthony P. Platea, Jr.
Athletic Officer	Capt. Ron Brown
Head Coach	Capt. Ron Cherubini (Villanova)
Offensive Coach	Capt. Ron Brown (Montana)
Ass't. Offensive Coach	1st Lt. Jack Wallace (Ohio State)
Ass't. Offensive Coach	1st Lt. Tom O'Rourke (Villanova)
Defensive Coach	Captain Ted Uritus (John Carroll)
Ass't Defensive Coach	2d Lt. Mike Parker (Arkansas)
Ass't Defensive Coach	2d Lt. Ken Antle (Southern Calif.)
Scout	2d Lt. Dave McInturff (West Texas St.)
Sports Information Officer	2d Lt. Al Braley
Personnel	6,500 Marines
Colors	Scarlet and Gold
Nickname	Marines
Conference	Independent
Stadium-Capacity	Butler Stadium - 10,000
Location	Quantico, Virginia

Commandant, Marine Corps Schools

LTGEN J. M. MASTERS, SR.

LtGen Masters became Commandant, Marine Corps Schools, Quantico on July 1, 1966, 33 years after he was commissioned in the Marine Corps following his graduation from the United States Naval Academy. During the intervening years he served aboard ship, in China (with the famous Fourth Marines which he later commanded), in Cuba and in Hawaii. He took part in the defense of Pearl Harbor on December 7, 1941, and, in the war that followed, served with the First Marine Division. He was in command of a battalion of Marines during the Christmas Day landings at Cape Gloucester, New Britain. He has a keen interest in athletics which is manifested in frequent attendance at both varsity and intramural contests in which Marines of his command participate.

Special Services Officer

MAJOR A. P. PLATEA, JR.

Major Platea, as Marine Corps Schools Special Services Officer, is responsible for providing Varsity and Intramural Athletic Programs. A native of Brooklyn, N. Y. he was graduated from Cortland State Teachers College with a B. S. degree in physical education and received his commission in 1953.

His professional career has been spent mostly as an Infantry Officer. Before assuming his duties at Quantico he was Assistant S-3 Officer, 9th Marine Regiment, Okinawa and Ground Intelligence Officer, 9th Marine Expeditionary Brigade, Viet Nam.

Major Platea adds an extensive background in athletics to the Special Services Staff. He lettered in four Sports, soccer, baseball, track and lacrosse, capping his collegiate athletic career by being selected to the 1953 All-America Soccer Team.

In his capacity as Director, Marine Corps Schools Relays, Major Platea directs one of the most important athletic events at Marine Corps Schools.

Head Coach

CAPTAIN RON CHERUBINI

Ron began his football career at Rahway High School in Rahway, New Jersey. From 1954 to 1956 he attended Villanova University where he played offensive and defensive tackle, center, and linebacker averaging 50 minutes a game. He was a member of the 1958 and 1959 Quantico Marines Team during which they compiled a 21-3-1 record.

Last year, Ron coached the Camp Lejeune Marines, a traditional rival of Quantico.

Quantico 1966 Football Guide

Coaching Staff

RON BROWN

Offensive Coach

Coach Ron Brown is entering his fifth year as a Marine coach. He graduated from the University of Montana where he played guard. Ron began his coaching in Okinawa in 1962. During 1963 and 1964 he served as line coach for the San Diego Marine team. He is entering his second season with the Quantico Marines as offensive coach and brings with him a coaching record of 30-11-1.

DAVE MCINTURFF

Scout

Dave played his football at West Texas State University where he lettered two years as a halfback. He entered the Marine Corps in 1965 and started for the Quantico Marines until an injury sidelined him for the season.

TED URITUS

Defensive Coach

Coach Ted Uritus, a native of Cleveland, Ohio and a 1962 graduate of John Carroll University begins his second year as defensive coach of the Quantico Marines.

While at Carroll, Ted was an all-conference end for 3 years and freshmen football coach.

After entering the Marine Corps, he played for the 1963 Quantico Marines who were the National Service Champions that year, and was named to the All-Marine Team.

In 1964, he served as assistant coach for the 3rd Marine Division team which went undefeated in 10 games and won the Far East Championship.

MIKE PARKER

Assistant defensive coach

Coach Mike Parker, a native of Hugo, in Oklahoma, attended the University of Arkansas. He received a Bachelor of Science degree in Education and a Masters in physical education.

As a "Razorback," Mike earned two letters in football and was rated one of the top defensive backs in the Southwest Conference in 1962 and 1963.

TOM O'ROURKE

Assistant Offensive Coach

Tom graduated from Villanova University in 1962 with a degree in finance. He led the "Wildcats" in interceptions for the 1960 and 1961 seasons; was voted the Maxwell Club award twice in 1961 for his defensive back play; and was leading the NCAA in interceptions (7 in 4 games) before suffering a broken ankle.

JACK WALLACE

Assistant Offensive Coach

Jack was an All-State, All-American high school quarterback at Middletown High School in Ohio. He graduated from Ohio State University and was commissioned in the Marine Corps in 1962. He was a member of the 1963 Quantico Marines National Service Champions and in 1964, quarterbacked the 3rd Marine Division team to an undefeated season and the Far East Championship.

KEN ANTLE

Assistant Defensive Coach

Ken is a 1959 graduate of the University of Southern California where he majored in Business Administration. At USC he lettered at center three years and was team captain his senior year. He coached the USC Frosh team after graduation.

QUANTICO MARINES

ENDS

14 ROSS, DON - 5'11" - 180 - Wiley College

Lettered one year in college, and was Texas High School All-State selection. Member of last year's Quantico team as field goal specialist. Will be a split-end this season.

80 HARDEY, BILL - 6'1" - 220 - Pasadena City College

A member of last year's squad, Bill lettered for two seasons in college as a center and linebacker. Played two years with the Orange County Rhines. Also played baseball in college.

82 REINKE, CLAUDE - 6' - 190 - Sam Houston State

Lettered for four years in college. Played both ways as freshman and sophomore. All-Texas and All-Conference for two seasons. Lineman of the week against Texas A&I. Will be a split-end for the Marines.

ROSS ROCCO ALLIE DANDRIDGE MANAGER

Ends

83 FRITH, WESLEY - 6'2" - 190 - University of Delaware

Holds the Delaware record for most passes caught in a single game (eight vs Hofstra in '64) and shares the record for most passes caught in a season (36 in '64). Lettered for three years in both football and basketball.

84 ROCCO, TONY - 6'2" - 220 - Indiana University

Tony lettered for three years at Indiana where he was used mainly on defense. He participated in the '63 Blue-Grey game. An aggressive player who is best when the going is tough, Rocco will start at defensive end.

85 PRITCHARD, DON - 6'2" - 195 - Southern Methodist Univ.

Played two years at Tyler Junior College, where he made the All-Texas team. Lettered for one season at SMU. Was also a trackman in high school. Will play defensive end for Quantico.

87 MICHAELS, EMMETT - 6'2"- 210 - Villanova University

Was described as one of the leaders of the squad at Villanova where he lettered for three years. Played in the '62 Liberty Bowl as a sophomore. Started both ways his senior year. Will start at tight-end.

89 GAIL, MIKE - 6'3" - 220 - Columbus, Ohio

One of the few members returning from last years squad, Mike was a standout as a starting defensive end. Has no college experience but is a veteran of service football. Has all the attributes of a fine end, and is always in the middle of action.

TACKLES

71 ZVOLERIN, BOB - 6'3" - 220 - University of Tennessee

A two-letterman and former starter for the Vols, Bob is an unusually strong and aggressive lineman. While he will be used primarily on offense, he will go both ways at times. He was an 11th draft choice of the Washington Redskins.

72 HOLMES, STAN - 6'1" - 205 - U. S. Naval Academy

A June graduate of the Naval Academy, Stan filled a reserve roll at offensive tackle for Navy last year. Will probably start for Quantico in the same spot. Was also a shotputter at Navy.

73 FULLER, EDDIE - 6'1" - 260 - Somerville, N. J.

74 HARRINGTON, BOB - 6'2" - 225 - Auburn University

A member of last years squad, Bob played freshman ball for the Tigers. Also played junior college football at New Mexico Military. Will see action at offensive tackle.

75 BUSCHBOM, RON - 6'1" - 220 - U. S. Naval Academy

A starting defensive tackle at Navy last year, Ron made the All-East team after the Navy-Maryland game in which he tackled a runner in the end zone for a safety. Played in last years North-

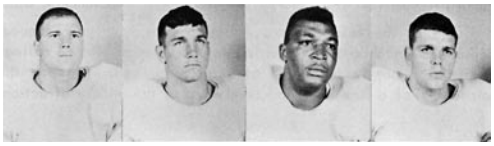

ZVOLERIN HOLMES FULLER HARRINGTON

Tackles

76 CUDDY, FRANCIS - 6'4" - 225 - University of Rhode Island

Played for Quantico in 1961. Left Marine Corps and went to college where he lettered for three years as a tackle for the Rams. Will play defense this year.

77 RIVERS, TED - 6'3" - 230 - Knoxville, Tennessee

While he has no college experience, Ted was an All-City selection in high school. Played semi-pro ball before entering the Marine Corps. Will be used as an offensive tackle.

78 OLDENDICK, DICK - 6'4" - 240 - Norwood, Ohio

A player with no collegiate experience, Dick has been a pleasant surprise to the coaching staff. Played his high school football at Cincinnati's Purcell. Will see plenty of action at offensive tackle.

79 PERKINS, TROY - 6' - 250 - Memphis, Tennessee

A 31-year old "youngster," Troy has no collegiate experience. Is a veteran of the service football wars, having played two years for the San Diego Marines. Unusually fast for his size, he will probably start on defense.

BUSCHBOM RIVERS OLDENDICK PERKINS

Quantico 1966 Football Guide

GUARDS

63 KEMP, BOB - 5'11" - 180 - Southern Colorado State College

Lettered for two years in college as a guard. Was an Arkansas All-State selection in high school. Also boxed in college. Will be used on offense.

64 YOSHIDA, CLIFF - 5'8" - 205 - Cal Poly (Pomona)

When it comes to gathering honors, 1962 was a fine year for Cliff. He was named Little All-American, Little All-Coast, team Most Valuable Player and Poly's Athlete of the Year. Will start on offense.

65 RAPP, JIM - 6' - 215 - Indiana University

Lettered for two seasons with the Hoosiers.

66 SWATEK, JOHN - 5'11" - 205 - University of Missouri

Played freshman ball at Missouri. Was a member of the Third Marine Division champions on Okinawa in 1964. Will be used at offensive guard.

KEMP YOSHIDA SWATEK RAPP

Guards

67 WHITE, ERIC - 5'10" - 200 - Lenoir Rhyne College

Lettered for four years in college. Was named to both the NAIA All-District and All-Conference teams in 1963 and 1964. Played with the Charlotte Vikings in the Southern Professional League last year.

68 RIZZO, RENO - 5'11" - 200 - Wisconsin State (River Falls)

A four year letterman in college, he was captain of the team his senior year. was a high school All-State selection at Lafayette Central Catholic. Is an offensive guard.

69 BUSSE, BOB - 5'10" - 190 - University of Wisconsin

Was a hockey player in college, lettering for two years. Will perform field goal and kick-off duties for the Marines this year. Perfected his kicking game in the semi-pro ranks.

70 BLACK, CY - 6'3" - 230 - Charlotte, N. C.

Has no collegiate experience. Played football and baseball in high school.

WHITE RIZZO BUSSE GEORGE WOODCOCK MANAGER

CENTERS

50 HARTNETT, RON - 5'10" - 205 - U. S. Naval Academy

A starting offensive guard for the Midshipman last fall. Captain of the football team at Ft. Lauderdale (Fla.) High School, where he was an All-State selection in both football and baseball as a senior.

51 FRANCIS, JOHN - 5'11" - 180 - Norbert College

Lettered one year in college. Was named athlete of the year in high school where he participated in football and track. Will see plenty of action this year at offensive center.

52 ROGERS, PAT - 6'1" - 215 - Santa Clara University

A three-year starter for the Broncos. Started as center, but was shifted to end as junior to take advantage of his blocking ability. Was also a defensive standout. Was team punter his his last two seasons.

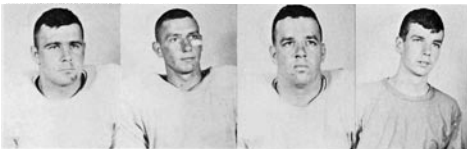

HARTNETT FRANCIS ROGERS DAVID HUBBARD TRAINER

LINEBACKERS

42 TIMPANARO, RON - 5'11" - 195 - John Carroll University

A starter for Quantico in 1965. Three times All-Conference as a defensive specialist in college. Made the 1963 Catholic All-America team. Has excellent tackling ability.

45 FUGAZZI, FRED - 6' - 217 - Missouri Valley State

An outstanding fullback in college where he scored 38 TD's and gained over 2,500 yards in four years. Three years All-Conference. Little All-American and team captain his senior year. Was drafted by the Boston Patriots.

47 JORDAN, MIKE - 5'10" - 205 - University of Idaho

Lettered for three years as an offensive back for the Vandals. Scored two touchdowns in three consecutive games. Averaged four yards a carry. Also participated in track. Will probably start in the defensive backfield.

54 GROOMS, ROGER - 6'3" - 215 - University of Cincinnati

Lettered for one year with the Bearcats as a linebacker. Played two years of service football with the San Diego Marines. Will be a member of the linebacker corps for Quantico.

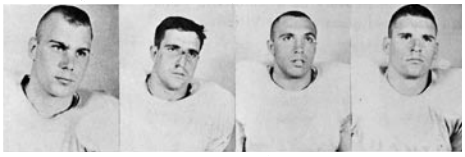

TIMPANARO FUGAZZI JORDAN GRIGGS

Quantico 1966 Football Guide

55 GRIGGS, TOBY - 5'11" - 185 - Colgate University

Played freshman football for the Red Raiders, and lettered for three years in lacrosse. Played football, hockey and lacrosse for three seasons at Lenox School.

60 HARDMAN, GENE - 6' - 205 - U. S. Naval Academy

Was rated one of the finest defensive players on the squad at Navy. Picked as best defensive lineman in five games and twice made weekly All-East team during 1964. Was high school All-State in football, backetball and baseball. A two-time Junior College All-American in both football and baseball while at New Mexico Military.

61 NUNNALLY, BOB - 6' - 215 - Stephen F. Austin State College

Lettered for four years in college, often going both way's. Real valuable to team because of ability at both tackle and linebacker. A hard-hitter with good pursuit, Bob will see a lot of action this fall.

62 MILLER, BILL - 6' - 200 - Indiana University

Another member of last years Quantico squad. Played first at Indiana and then transferred to Northwest Louisiana State. Will probably see action as a linebacker.

88 JONES, FRED - 5'9" - 195 - Oregon State University

A member of last years team, Fred was a starting defensive end for the Beavers as a junior and senior. Started in the 1962 Liberty Bowl game against Villanova.

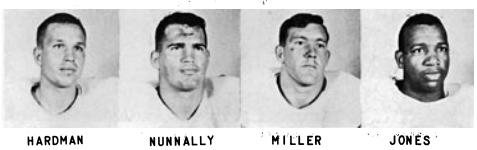

HARDMAN NUNNALLY MILLER JONES

QUARTERBACKS

11 HAGGERTY, KEVIN - 6'2" - 195 - Manhattan College

As the Jaspers don't field a football team, his collegiate endeavors were restricted to basketball and baseball. Was a regular in basketball from middle of sophomore year.

15 WARD, JERRY - 6'1" - 185 - Bowling Green State University

Holds the Falcon all-time record for passing yardage. Lettered for three years and was a starter the last two. Kicked 31 consecutive extra points his senior year. Earned three letters in basketball and baseball and two in track at Lima (Ohio) Bath High School. Played with Richmond in the Continental Football League last year.

18 CHEEK, GEORGE - 5'11" - 190 - University of Georgia

Lettered as a defensive back and part-time quarterback for the Bulldogs. A versatile athlete, was All-State in football, basketball and baseball while in high school. Coached football at Norcross (Ga.) High School last year.

19 WALLACE, JACK - 6'3" - 204 - Ohio State University

A real versatile athlete, Jack earned 10 letters in high school participating in football, basketball, baseball and track. Earned two letters as a quarterback at Ohio State. Was a defensive

HAGGERTY CHEEK

HALFBACKS

21 DIXON, JOHN - 5'9" - 165 - Central State (Ohio)

A member of last years squad, will probably start at flanker this season. Earned two letters in college and was member of the 1964 Third Marine Division Far East Champains. Also specializes in punt returns.

23 ROBERTSON, WARNER - 5'9" - 187 - Eastern Utah Junior Col.

Scored 13 touchdowns as junior college freshman. An All-Conference pick, conference and school Most Valuable player. Is also an outstanding punter.

24 VINSON, JIM - 5'11" - 175 - Middletown, Ohio

While he has limited football experience, Jim has shown promise as a defensive back. Participated in track in high school. Played one year of service football on Okinawa.

25 PETERS, BILL - 5'9" - 175 - Brown University

Was captain of the freshman team, and then lettered three years for the Bruin varsity. Was an attack man for three season in lacrosse. Was an All-State football selection at Rogers (Newport) High School. Received the Brown Club Sportsmanship Award.

VINSON ROBERTSON DIXON

26 FITZGERALD, GEORGE - 5'11" - 180 - Cincinnati, Ohio

All-City and second team All-State while at Purcell High High School in Cincinnati. Enlisted in the Marines immediately after graduation and joined Quantico team late in 1964 season. Will see plenty of action in a running spot this year.

28 PYLE, JIM - 5'11" - 185 - Wartburg, College

Lettered for one year in college. Played service football for the San Diego Marines in 1964. Recently returned from Vietnam, Jim will be the punting specialist.

30 JENKINS, GENE - 5'11" - 185 - Lincoln University

Earned three collegiate letters as an offensive halfback. A veteran of service football, played with the Third Marine Division in 1964 and the Camp Lejeune Marines in 1965. Will see action in the defensive backfield.

33 GILMER, CHARLES - 5'11" - 182 - Mt. Union College

Lettered for three years and was team captain as senior. Was conference leader in interceptions during sophomore year. Earned team defensive award during senior season. Also returned kick-offs.

FITZGERALD JENKINS GILMER

1966

Quantico 1966 Football Guide

34 DENSON, MOSES - 6'1" - 205 - Akron, Ohio

A hard-running veteran of the 1965 club. His best game last year was against Bradley University when he piled up 75 yards in 20 carries. A coaching staff find from the MCS intramural league in 1964, where he scored 17 TD's in six games.

35 RICHARDS, ALAN - 5'10" - 225 - University of Oregon

A high school All-State and All-American selection. Enjoyed a fine year with the Oregon Freshman. Was red-shirted as a sophomore and entered Marine Corps shortly after that season. A strong runner with surprising speed for his size.

40 PAYTE, MIKE - 6' - 196 - University of Houston

A three-year starter for the Cougars, he made the All-Texas team last year. Was five-times picked as team defensive player of the week during last two seasons. Last year in 17-3 win over Ole Miss, he made a dozen tackles and had a 43-yard pass interception return. Signed to play with the Kansas City Chiefs

FULLBACK

36 LONGSWORTH, TOM - 5'10" - 180 - Miami (Ohio) University

Compiled a fine collegiate record with over 1,200 yards gained in three years. All-Mid-American Conference in 1963. Named team's Most Efficient Back in both 1962 and 1963. His 173 carries in 1963 is a school record. Conference scoring leader in 1963 with 60 points.

DENSON PAYTE LONGSWORTH

Numerical Roster

11	Haggerty, Jack	Quarterback	61	Nunnally, Bob	Linebacker
14	Ross, Don	End	62	Miller, Bill	Linebacker
15	Ward, Jerry	Quarterback	64	Yoshida, Cliff	Guard
18	Cheek, George	Quarterback	65	Rapp, Jim	Guard
19	Wallace, Jack	Quarterback	66	Swatek, John	Guard
21	Dixon, John	Halfback	67	White, Eric	Guard
23	Robertson, Warner	Halfback	68	Rizzo, Reno	Guard
24	Vinson, Jim	Halfback	69	Busse, Bob	Guard
25	Peters, Bill	Halfback	71	Zvolerin, Bob	Tackle
26	Fitzgerald, George	Halfback	72	Holmes, Stan	Tackle
28	Pyle, Jim	Halfback	73	Fuller, Eddie	Tackle
30	Jenkins, Gene	Halfback	74	Harrington, Bob	Tackle
33	Gilmer, Charles	Halfback	75	Buschbom, Ron	Tackle
34	Denson, Moses	Halfback	76	Cuddy, Francis	Tackle
35	Richards, Alan	Halfback	77	Rivers, Ted	Tackle
36	Longsworth, Tom	Fullback	78	Oldendick, Dick	Tackle
40	Payte, Mike	Halfback	79	Perkins, Troy	Tackle
42	Timpanaro, Ron	Linebacker	80	Hardey, Bill	End
45	Fugazzi, Fred	Linebacker	82	Reinke, Claude	End
47	Jordan, Mike	Linebacker	83	Frith, Wesley	End
50	Hartnett, Ron	Center	84	Rocco, Tony	End
51	Francis, John	Center	85	Pritchard, Don	End
52	Rogers, Pat	Center	87	Michaels, Emmett	End
54	Grooms, Roger	Linebacker	88	Jones, Fred	Linebacker
60	Hardman, Gene	Linebacker	89	Gail, Mike	End

QUANTICO MARINES 1966 Football Roster

No.	Name	Position	Height	Weight	College or Hometown
75	Buschbom, Ron	Tackle	6'1"	220	U.S. Naval Academy
69	Busse, Bob	Guard	5'10"	190	University of Wisconsin
18	Cheek, George	Quarterback	5'11"	190	University of Georgia
76	Cuddy, Francis	Tackle	6'4"	225	University of Rhode Island
34	Denson, Moses	Halfback	6'1"	205	Akron, Ohio
21	Dixon, John	Halfback	5'9"	170	Central State (Ohio)
26	Fitzgerald, George	Halfback	5'11"	180	Cincinnati, Ohio
51	Francis, John	Center	5'11"	180	St. Norbert College
83	Frith, Wesley	End	6'2"	190	University of Delaware
45	Fugazzi, Fred	Linebacker	6'	217	Missouri Valley College
73	Fuller, Eddie	Tackle	6'2"	260	Summerville, N.J.
89	Gail, Mike	End	6'3"	220	Columbus, Ohio
33	Gilmer, Charles	Halfback	5'11"	182	Mt. Union College
54	Grooms, Roger	Linebacker	6'3"	225	University of Cincinnati
11	Haggerty, Kevin	Quarterback	6'2"	195	Manhattan College
80	Hardey, Bill	End	6'1"	225	Pasadena City College
60	Hardman, Gene	Linebacker	6'2"	205	U.S. Naval Academy
74	Harrington, Bob	Tackle	6'2"	225	Auburn University
50	Hartnett, Ron	Center	5'10"	205	U.S. Naval Academy
72	Holmes, Stan	Tackle	6'1"	205	U.S. Naval Academy
30	Jenkins, Gene	Halfback	5'11"	185	Lincoln University
88	Jones, Fred	Linebacker	5'9"	195	Oregon State University
47	Jordan, Mike	Linebacker	5'10"	205	University of Idaho
36	Longsworth, Tom	Fullback	5'10"	180	Miami (Ohio) University
87	Michaels, Emmett	End	6'2"	210	Villanova University
62	Miller, Bill	Linebacker	6'	200	Indiana University
61	Nunnally, Bob	Linebacker	6'	215	Stephen F. Austin
78	Oldendick, Dick	Tackle	6'4"	240	Norwood, Ohio
40	Payte, Mike	Halfback	6'	195	University of Houston
79	Perkins, Troy	Tackle	6'	250	Memphis, Tennessee
25	Peters, Bill	Halfback	5'9"	175	Brown University
85	Pritchard, Don	End	6'2"	195	Southern Methodist Univ.
28	Pyle, Jim	Halfback	5'11"	175	Wartburg College
65	Rapp, Jim	Guard	6'	215	Indiana University
82	Reinke, Claude	End	6'	184	Sam Houston State College
35	Richards, Alan	Fullback	5'10"	225	University of Oregon
77	Rivers, Ted	Tackle	6'3"	230	Knoxville, Tennessee
68	Rizzo, Reno	Guard	5'11"	200	Wisconsin State (River Falls)
23	Robertson, Warner	Halfback	5'9"	187	Eastern Utah Junior College
84	Rocco, Tony	End	6'2"	220	Indiana University
52	Rogers, Pat	Center	6'1"	210	Santa Clara University
14	Ross, Don	End	5'11"	180	Wiley College
66	Swatek, John	Guard	5'11"	205	University of Missouri
42	Timpanaro, Ron	Linebacker	5'11"	195	John Carroll University
24	Vinson, Jim	Halfback	5'11"	175	Middletown, Ohio
19	Wallace, Jack	Quarterback	6'3"	204	Ohio State University
15	Ward, Jerry	Quarterback	6'1"	185	Bowling Green University
67	White, Eric	Guard	5'10"	200	Lenoir Rhyne College
64	Yoshida, Cliff	Guard	5'8"	205	Cal Poly (Pomona)
71	Zvolerin, Bob	Tackle	6'3"	220	University of Tennessee

Quantico 1966 Football Guide

45-Year Recap

1921 (8-0)

21	Hampton Roads Navy.	0
21	Baltimore Pros.	0
20	VMI	0
21	George Washington	0
33	Norfolk Navy	0
20	III Army Corps	0
28	Dreadnaughts	7
33	Hampton Roads Navy.	0

1922 (8-0)

21	Gallaudet	0
36	Parris Island	0
13	Camp Meade	0
9	Georgetown	6
20	New London SubBase	0
39	Mt. Washington	2
38	Richmond Blues	6
13	III Army Corps	12

1923 (6-2-1)

0	VMI	6
40	Washington Col.	0
19	Catholic U.	0
40	George Washington	0
39	Villanova	0
14	Dickinson	0
6	Michigan	26
14	Haskell Inst.	14
7	III Army Corps	0

1924 (7-0-1)

33	Catholic U.	0
13	Vanderbilt	13
6	Georgetown	0
39	Ft. Benning	0
14	Dickinson	0
28	Detroit	0
3	Carnegie Tech	0
47	III Army Corps	0

1925 (6-3-1)

0	John Carroll	0
40	Kings College	0
0	Canisius	3
0	Detroit	6
13	Catholic U.	6
12	W. Va. Wesleyan	0
47	Hampton Roads Navy	0
7	Tennessee Medics	0
0	Georgetown	16
20	Ft. Benning	0

1926 (10-2)

25	New Hampshire	0
27	Kings Col.	7
11	Xavier	27
13	Lehigh	0
20	Catholic U.	7
34	Providence Col.	0
7	Canisius	0
41	Temple	12
24	Detroit	7
27	Army	7
13	Washington Col.	0
2	Dayton	7

1927 (10-0)

64	Washington Col.	0
32	St. Bonaventure	0
20	William & Mary	14
6	Dayton	0
33	Catholic U.	13
14	Xavier	13
13	Wake Forest	10
14	Army	0
19	Southwestern	0
6	Loyola (New Orleans)	0

1928 (8-1-1)

21	Coast Guard	0
7	St. Bonaventure	0
12	Davis & Elkins	12
6	Xavier	0
57	Washington Col.	0
13	Loyola (Chicago)	6
31	Lebanon Valley	0
7	Dayton	0
0	Navy	10
14	Loyola (N. O.)	13

1929 (4-3)

7	New River State	0
0	Davis & Elkins	38
7	Xavier	13
40	Baltimore Firemen	7
19	Coast Guard	0
7	Dayton	6
7	Lebannon Valley	19

1930 (7-2-1)

14	John Carroll	0
28	Washington Col.	0
7	Boston College	13
33	Atlantic U.	0
7	Lebannon Valley	0
0	Western Maryland	20
0	The Citadel	0
3	Rider College	0
7	Coast Guard	0
31	Baltimore Firemen	7

1931 (8-3-1)

32	Hampton Roads Navy.	0
14	St. Thomas College	7
0	Langley AFB	0
18	Campbell College	0
74	Ft. Dupont	6
57	Baltimore Firearm	6
44	Carlisle Barracks	0
18	Gallaudet	12
0	Philadelphia Legion	14
0	Davis & Elkins	7
13	John Carroll	0

1932 (7-3-1)

6	Missouri Nat'l Gd	18
14	Dayton	21
40	Lewisburg Col.	0
6	New River College	6
6	Davis & Elkins	27
25	Baltimore Firemen	12
7	Phila. Legion	0
13	Langley AFB.	0
26	Carlisle Barracks	0
25	Sewanee	6
39	Richmond Legion	0

1933 (1-0)

15	Baltimore Fireman	0

1934 (5-1)

19	Ft. Humphreys	7
13	Carlisle Barracks	6
23	Seaman Gunners	0
61	260th Fld Arty	0
0	Sewanee	6
20	Baltimore Firemen	0

1935 (5-2-1)

27	260th Fld Arty	0
18	Shepherd College	0
7	Carlisle Barracks	7
12	Norfolk Navy	0
19	Sewanee	7
26	Baltimore Firemen	19
25	Pensacola	45
0	Shenandoah College	14

1936 (2-5-1)

6	109th Fld Arty	6
10	Shepherd College	0
6	Carlisle Barracks	13
37	260th Coast Arty	0
6	Ft. Dupont	14
0	Temple Frosh	14
0	Duke (B)	13
0	Norfolk Navy	0

1937 (0-1)

0	Baltimore Firemen	18

1938 (3-3)

6	Carlisle Barracks	7
0	George Washington Fr.	18
6	Baltimore Firemen	14
2	Warwich A. C.	0
27	Anacostia Eagles	0
38	260th Coast Arty	0

1939 (5-1)

7	George Washington Fr.	14
13	Carlisle Barracks	7
8	Ft. Myer	6
26	Dupont A. C.	0
52	260th Coast Arty	0
24	Baltimore Firemen	7

1940 (7-2)

35	Warwich A. C.	0
12	Murray A. C.	0
0	George Washington Fr.	14
6	Tucker A. C.	13
42	Shepherd College	6
41	Virginia A. C.	0
19	Dupont A. C.	0
13	Tucker A. C.	7
7	Baltimore Firemen	0

1941 (3-3)

19	Warwich A. C.	0
7	Georgetown Frosh	12
0	Ft. Story	7
24	Rambling Recreators.	0
0	Washington U. Frosh.	7
39	Baltimore Firemen	0

1942 (1-0)

31	Baltimore Firemen	0

1943-44-45
(No football)

1946 (3-8)

0	Aberdeen Proving Gds	6
6	Davis & Elkins	14
39	Ft. Monroe	7
7	Cherry Point	13
0	Bainbridge	7
6	Ft. Belvoir	30
6	Ft. Eustis	20
19	Norfolk Navy	0
6	Ft. Benning	15
25	Cherry Point	0
6	Bainbridge	20

1947 (12-1)

0	Washington & Lee	13
15	Ft. Belvoir	13
53	Ft. Eustis	0
29	Davis & Elkins	0
57	Ft. Lee	0
20	Patuxent NAS	6
56	Ft. Benning	0
33	Bainbridge	0
27	Parris Island	13
46	Bolling Field	6
47	Cherry Point	0
35	Jacksonville NAS*	12
26	Alemeda NAS**	0

* East Coast All-Navy title
** All-Navy title

1948 (13-0)

44	Ft. Belvoir	27
18	Camp Lejeune	0
7	Wayne Un.	0
33	Bolling Field	0
64	Ft. Benning	0
59	Patuxent NAS	0
26	Xavier	15
26	St. Francis Col.	0
51	Parris Island	7
12	Bainbridge Navy	0
18	Little Creek*	0
21	San Diego Marines**	0
40	Ft. Bragg	7

* East Coast Navy title
** All-Navy title

1949 (11-3)

33	VPI	14
14	VMI	7
7	Xavier	29
54	Bolling Field	0
33	Wayne Un.	14
26	West Virginia	47
26	Ft. Belvoir	7
68	Patuxent NAS	0
7	Camp Lejeune	23
27	Niagara Un.	19
33	Norfolk Navy	13
24	Little Creek*	0
34	Camp Lejeune**	14
14	Camp Pendleton***	13

* All-Navy quarterfinals
** All-Navy semifinals
*** All-Navy title

1950 (9-2)

13	Xavier	34
55	Bolling AFB	0
61	Virginia Tech	21
41	Waynesburg Col.	7
34	Niagara	13
7	Dayton	0
41	Scranton Un.	21
33	Youngstown Col.	14
42	Camp Lejeune	7
48	Tampa Un.	0
14	College of Pacific	37

1951 (5-6)

7	Xavier	12
14	Dayton	21
28	Bolling AFB	7
14	Parris Island	20
13	Ft. Jackson	21
21	St. Bonaventure	14
35	John Carroll	15
13	Camp Lejeune	20
13	Navy JV	0
14	Holy Cross	39
67	Ft. Myer	6

1952 (8-3)

6	Bolling AFB	14
14	Xavier	7
28	Cherry Point	0
7	Parris Island	22
7	Ft. Eustis	2
21	Fordham	8
48	Indiantown Gap	7
2	Camp Lejeune	25
42	Ft. Jackson	21
27	Holy Cross	18
42	Ft. Belvoir	6

1953 (10-3)

6	Cherry Point	9
13	Xavier	6
16	Bolling AFB	12
31	Dayton	0
21	Ft. Eustis	0
17	Holy Cross	0
35	Parris Island	0
3	Camp Lejeune	0
7	Ft. Jackson	9
9	Ft. Lee	0
28	Ft. Belvoir	7
21	Camp Pendleton*	14
19	Ft. Ord**	55

* All-Marine title
** All-Service title

1954 (10-2)

20	Xavier	7
14	Bolling AFB	25
20	Detroit	0
6	Ft. Belvoir	16
46	Cherry Point	13
33	Ft. Eustis	19
26	Camp Lejeune	19
39	Parris Island	21
61	Great Lakes NTC	14
34	Ft. Lee	6
40	Ft. Monmouth	7
41	Ft. Jackson	11

1955 (8-3)

21	Xavier	7
27	Ft. Eustis	6
21	Parris Island	0
7	Ft. Belvoir	13
0	Holy Cross	7
27	Camp Lejeune	7
14	Bolling Field AFB	20
49	Great Lakes	14
32	Ft. Lee	7
18	Ft. Monmouth	0
27	Ft. Jackson	0

1956 (9-3)

47	Ft. Benning	0
33	Ft. Belvoir	0
9	Ft. Eustis	13
0	Ft. Lee	0
40	Parris Island	6
27	Xavier	13
0	Holy Cross	13
6	Camp Lejeune	9
20	Boston College	6
0	Bolling AFB	6
34	Ft. Monmouth	0
27	Little Creek	7

1957 (3-9-1)

6	Little Creek	12
29	Norfolk Navy	13
33	Pensacola Navy	7
7	Boston College	13
27	Ft. Eustis	6
7	Ft. Knox	26
6	Elgin AFB	12
14	Holy Cross	33
26	Camp Lejeune	26
0	Detroit	33
6	Bolling AFB	38
7	Ft. Lee	12
6	Hamilton AFB	12

1958 (9-3-1)

13	Ft. Belvoir	6
26	Pensacola	0
31	Xavier	20
13	Detroit	26
50	Northern Michigan	28
30	Ft. Dix	6
20	Eglin AFB	27
33	Lockbourne AFB	0
0	Bolling AFB	0
13	Rutgers	12
19	Villanova	13
6	Camp Lejeune	13
14	Ft. Lee	0

1959 (11-0)

31	Holyoke Merchants	15
34	Ft. Lee	7
27	Ft. Bragg	6
41	Ft. Dix	0
50	Ft. Gordon	12
15	Bolling AFB	3
23	Xavier	21
29	Ft. Campbell	7
22	Camp Lejeune	21
48	Ft. Belvoir	14
90	McClellan AFB*	0

* Shrimp Bowl, All-Service title

1960 (9-2)

39	D.C. Collegians	0
42	Ft. Campbell	7
33	Lycoming Col.	0
42	Ft. Dix	8
20	Xavier	28
7	Detroit	28
38	Ft. Lee	6
36	Camp Lejeune	15
41	Ft. Belvoir	16
36	Pensacola Navy*	6
36	San Diego Marines	6

* Missile Bowl, All-Service title

1961 (9-4)

20	North Carolina A&T	19
7	Baldwin-Wallace	18
33	Ft. Benning	2
32	Ft. Campbell	9
13	Ft. Dix	8
15	Morrisey Club	0
0	Villanova	34
9	Ft. Eustis	7
40	Ft. Devens	8
28	Holyoke Merchants	0
0	Camp Lejeune	19
38	Ft. Belvoir	8
24	Ft. Eustis*	25

* All-Service, Missile Bowl

1962 (5-2)

28	North Carolina A&T	12
0	Miami (Ohio)	16
13	Ft. Lee	7
22	Ft. Campbell	19
49	Ft. Dix	7
3	Ft. Benning	14
32	Tampa	3

Schedule curtailed - Cuban crisis.

1963 (10-1)

9	Xavier	7
18	Ft. Bragg	6
14	Ft. Lee	0
41	Ft. Campbell	0
54	Ft. Dix	6
42	Ft. Devens	6
7	Holy Cross	6
7	Ft. Benning	3
0	Ft. Eustis	13
16	Villanova	0
13	San Diego Marines*	10

* All-Service title, Missile Bowl

1964 (2-6-1)

0	Ft. Bragg	0
34	Ft. Lee	0
7	Xavier	17
0	Holy Cross	16
6	Ft. Benning	14
0	Ft. Eustis	14
6	Ft. Campbell	31
28	Camp Lejeune	0
22	San Diego Marines	24

1965 (6-4)

0	Toledo	9
12	Xavier	28
9	Marshall	10
10	Dayton	0
37	Pensacola Navy	0
36	Camp Lejeune	12
32	Villanova	7
14	Camp Lejeune	7
7	Bradley	14
20	Memphis St.	14

OCTOBER 28, 1966

Quantico Edges Goshawks For Interservice Title

CONGESTION -- Marine fullback, Tom Longsworth, bulls his way for a short gain as number 65 Gene Kelly waits with open arms. Photo by A.J. Barbozo.

The Quantico Marines climaxed a 98-yard drive with a 1 yard quarterback sneak by Jerry Ward in the last 45 seconds of the fourth quarter last Saturday afternoon at Kane Stadium to edge the Navy Goshawks 21-17.

The Goshawks put up a brilliant defensive effort as they held the Marines scoreless in the first half. The offense's first score came on a 29-yard field goal by Tom Madison with 9:18 left in the first quarter. A thrilling Jim Parker to Gregg Steele, 56-yard pass-run resulted in the second TD with 17 seconds remaining in the first half. The final tally for the Goshawks came in the third quarter on a 58-yard pass play involving Parker to tight end J. J. Ryan.

Quantico came roaring back in the second half when halfback Gene Jenkins scored on a 27-yard draw play with 9:48 left in the third quarter. Fullback Tom Longsworth opened the fourth quarter with a 1-yard plunge, Jerry Ward adding the extra point on all three Quantico scores.

Tom Madison was in unusual form as he punted the ball six times for an average of 40.0 yards. He had two booming kicks of 51 and 57 yards.

The Marines dominated the Goshawks in rushing statistics with 268 to a minus 2 yards. Passing yardage was a different story as the Goshawks amassed 258 yards to 181 for Quantico. Neither team fumbled the ball during the game. The Goshawks were penalized 55 yards to the Marines 40. Goshawks and Marines had 18 and 23 first downs respectively.

Chuck Kelly, defensive linebacker, turned in a sparkling performance intercepting two of the Marines' passes returning one ten yards.

Jim Parker's pass completion average increased as he completed 12-18 for 66 percent. Quantico quarterback Jerry Ward completed 13 for 21.

Leading rushers for both teams were halfback Granny Amos for Navy with 8 carries for 36 yards and a 4.5 average and halfback John Dixon with 162 and a 7.7 average.

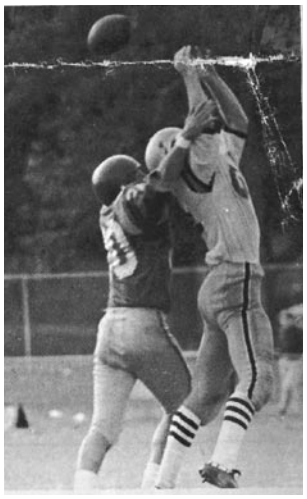

STRETCH -- End Skip Orr, (right), and defensive back Mike Parker hang in mid-air battling for a Jim Parker pass. Photo by A.J. Barboza.

Tops in pass receiving was end J. J. Ryan, Navy, with 3 for 90 yards. End Claude Reinke made 4 receptions for 79 yards for Quantico.

Season records stand at 2-2 for Quantico and 2-5 for the Goshawks.

1967

Record: 7-38 William & Mary, 18-20 Xavier (Ohio), 0-29 Bowling Green, 0-20 Akron, 6-41 Lamar, 16-41 Villanova, 0-27 Northern Michigan, 3-0 East Tennessee, 14-20 Pensacola NAS, 12-10 Parsons. (2-8 record).

Coach: Lt.Col. Frank Marcus (Florida State).

Assistants: Capt. Gene Carrington (Boston College), Lt. Larry Doak (Chattanooga), Lt. Woody Gilliland (West Texas), Lt. Jim Scroggins (Austin Peay).

Ends: Herb Brooks (Camp Lejeune 1965), John Carr (Arkansas), Tom Cox (Murray State), Dick Dinkle (Tulane), Henry Dorsey (Morris-Brown), Bill Finnegan (Univ. of San Francisco), Bill Hardey (Pasadena JC), Emmett Michaels (Villanova), Gary Nelson (Glendale JC), Larry Wood.

Tackles: Gus Cardwell, Dick Craddock (Northeast Missouri) (college coach), Ed Dear (Temple), Harris Elliott (Syracuse), Charles Girdwood (Wabash), Gary Harwood (Central Washington), Ed Hepp (Navy), John Kent (DePauw), Bob Laravie (Dayton), Bob Lynch, Francis Mangrum, Mike McCoy, Charles Nordstrand (Notre Dame), Bob Pearce, Bob Silver (Findlay), Barrett Williams, Adolph Winkelbauer (East Tennessee).

Guards: Dave Beaty (Navy), Kim Butts (Millikin), Terry Johnston (Los Angeles State), Phil Jones (Indiana).

Linebackers: George Cheek (Georgia), Chris Dixon, Ancer Haggerty (Oregon), Clarence Harris (Grambling), Paul McGrath (Villanova) (KIA), Steve Radich (California), Nathaniel Wood, Tom Wyffels (Mankato State).

Centers: Dick Gresham (Alabama), John Ferrigno (South Carolina), Brian Leahy (Boston College), Charkes Stanfield (Sul Ross State).

Backs: Bob Archer (C.W. Post), Steve Bernstein (Cerritos JC/ Occidental) (college assistant), Brown, Ray Clatworthy (Navy), Fred Cobb (Virginia Tech) (Navy Cross) (KIA), Tom Cruickshank (Utah State) (college assistant), Clayton Davis, Jim Goebel (Navy), Floyd Hunter (Orange Coast JC/ USC), Charles Isaacs (Centre), Mike Jordan (Idaho), Tony Kozarsky (North Carolina State) (Continental), John Mars (Colorado/ Washington-MO), Ron Oyer (Syracuse), Jim Pyle (Wartburg) (San Diego Marines 1963-64), Harold Reynolds (Omaha), Al Richards (Oregon), Ray Stevens, Steve Szabo (Navy) (college coach) (pro assistant), Tom Trovato (Monterey JC/ Oregon), Voyten.

Kicker: Bronco Belichesky.

1968

Record: 0-10 Presbyterian, 12-28 Xavier, 33-31 Drake, 7-31 Pensacola NAS, 0-13 Northeast Louisiana, 0-47 Northern Michigan, 41-12 Wisconsin-Milwaukee, 23-20 East Tennessee, 13-27 Villanova, 7-13 Parsons, 7-3 Wisconsin-Superior. (4-7 record).

Coach: King Dixon (South Carolina) (coach Okinawa 1961; player-coach San Diego Marines 1962, assistant 1963, coach 1964) (college A.D.).

Assistants: Capt. Rick Crain (Duke), Capt. Woody Gilliland (West Texas), Capt. John Gutter (Rhode Island), Maj. Jim Hardin (Western Kentucky), Capt. Mike Parker (Arkansas) (college assistant), Sgt. Ted Unbehagen (Texas A&I) (college assistant).

Ends: Rikki Aldridge (USC), John Baker, Herb Brooks (Camp Lejeune 1965), Steve Campbell (Mississippi College), John Carr (Arkansas), Aubrey Lewis (Lejeune 1965), Jim Mlady, Gary Nelson (Glendale JC), Mike Rosborough (Pittsburgh).

Tackles: Bill Bennett (Indiana State), John Carden, Grant Foster (Concord), Gary Kasten, Bob Laravie (Dayton), Steve Mandreger, Alex Mobley (Edward Waters), Earl Norman, Charles Nordstrand (Notre Dame), Dick Oldendick, Wade Reece, Joel Trachtenburg (Utah).

Guards: Bob Bingaman (Monmouth-IL), Gene Bowen, Paul Cindrich (Colorado State), Joe Dowda (Howard Payne), Marv Ferguson (SMU), Ray Guttendorf, Gunnar Hagen (Washington), Ron Hannen (Navy), Charles Towne (Miami).

Linebackers: Greg Bankston (Georgia), Luther Boone, Larry Gillen (Idaho State), Steve Hinds (Washington), Clarence Harris (Grambling), Fred Jones (Oregon State), Leonard Moore (Jackson State), Robert Thomas (Southwestern Louisiana), Walt Weaver (SMU).

Centers: Dick Craddock (Northeast Missouri) (college coach), Gregory Ex, Jim Robinson (Oklahoma).

Backs: Cal Armstrong (Imperial Valley JC), Phil Ayers, Ron Beard (Texas Southern), Bruce Bell (Montgomery JC), Ed Blecksmith (USC), Jeff Brown, John Clark (Quonset Point, Camp Lejeune), Jerry Collins, Dennis Crowley (Morehead State), Tom Cruickshank (Utah State) (college assistant), Bob Cruse, Larry Curella (Louisville) (MCAS Beaufort), Bob Debnam (West Texas), Al Dunphey, John Glenn (USS Topeka), Andy Heck (McCook JC/ Wake Forest) (CFL tryout), Bob Hill, Willie Hinton (Hawaii Marines), Tom Krebs (Virginia), Dave Low, Bob Mullen (Macalester), John Nelson, Oran Owens (McNeese State), Ralph Sinke (Texas Tech) (CFL) (college assistant), Paul Smith (California Western), Steve Szabo (Navy) (college coach) (pro assistant), James Williams.

Kickers: Jack Lowe (Angelo State), Jim Stotz (Illinois), Bruce Sturgess (Miami) (Camp Lejeune).

John Snider
Defensive Halfback
1965 Quantico Football

Hank Hatch
Offensive End
1965 Quantico Football

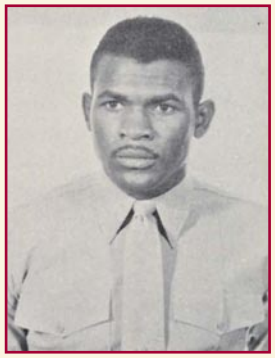

Moses Denson
Fullback
1965 Quantico Football

1968

Quantico 1968 Football Guide

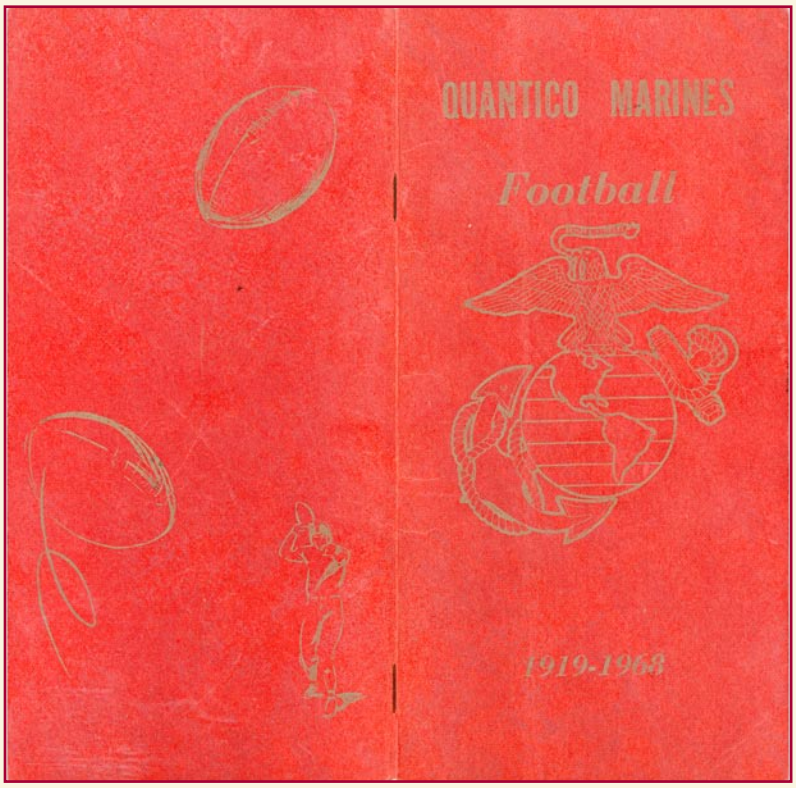

Commanding General
Marine Corps
Development & Education Command

LtGen Lewis J. Fields

LtGen Fields has been a Marine since 1932. He was born in Delmar, Maryland and graduated from high school in 1927 at Crisfield, Md. He graduated from St. John's College, Annapolis in 1931 with a degree in Mathematics.

An artillery officer for most of his career, he earned his first Bronze Star Medal while commanding 2d Battalion, 11th Marines at Cape Gloucester during World War II.

Later, in Korea, he earned a second Bronze Star Medal as regimental commander of this same artillery unit.

Commanding General
Marine Corps Base • Quantico

BGen John W. Antonelli

BGen Antonelli was born in Lawrence, Massachusetts and graduated from the US Naval Academy in 1940. While commanding the 2ndBn, 27th Marines on Iwo Jima during WWII, he earned the Navy Cross, second highest US combat award.

He served two years as Deputy J-3 on the staff of the Commander-in-Chief, Europe, and later was Chairman of the Long Range Study Panel at Quantico.

Special Services Officer

COLONEL G. W. CALLEN IS RESPONSIBLE FOR PROVIDING VARSITY AND INTRAMURAL ATHLETIC PROGRAMS FOR THE MARINES AT QUANTICO; AND A RECREATION PROGRAM FOR MARINES AND THEIR FAMILIES. A GRADUATE OF THE U. OF MARYLAND, HE HAS SPENT MOST OF HIS 25-YEAR CAREER AS AN INFANTRY OFFICER.

Athletic Officer

1STLT A. C. NEVEU COORDINATES SPORTS ACTIVITIES AT QUANTICO. HE PLAYED FOOTBALL AT PARRIS ISLAND IN 1948-50 AND AT QUANTICO IN 1951. HIS HOMETOWN IS GREEN BAY, WISCONSIN.

Quantico Marines Athletic Directory

Commanding General, MCDEC	LtGen L. J. Fields
Commanding General, MCB	BGen J. W. Antonelli
Chief of Staff, MCB	Col W. E. Antley, Jr.
Special Services Officer	Col G. W. Callen
Asst. SpecServO	Maj T. F. Manley
Head Coach	Maj King Dixon II South Carolina
Offensive Line Coach	Capt John Gutter Rhode Island
Offensive End Coach	Capt Woody Gilliland West Texas St.
Defensive Line Coach	Capt Rick Crain Duke
Linebacker Coach	Sgt Ted Unbehagen Texas A&I
Defensive Secondary Coach	Capt Mike Parker Arkansas
Defensive Line Coach	Maj Jim Hardin Western Kentucky

PERSONNEL	9,000 Marines
COLORS	Scarlet and Gold
NICKNAME	Marines
CONFERENCE	Independent
STADIUM	Butler Stadium Capacity: 10,000 See Page 56
LOCATION	Quantico, Va.

1968

Quantico 1968 Football Guide

Head Coach

MAJOR KING DIXON

Named Quantico's most valuable back in 1959, Head Coach King Dixon is back where he began his Service football career. Son of former State Senator and Mrs. King Dixon of Laurens, S.C., he graduated from the University of South Carolina with honors in both scholastic and athletic endeavors. He maintained a B-plus average during four years at USC and was named Athlete of the Year (1958), All-America (1956) and to the All-Scholastic Team (1956–58).

He led the Quantico Marines to an undefeated 11–0 season in 1959 and was picked Armed Forces Athlete of the Year. In 1961 he was named Coach of the Year as mentor for the undefeated Okinawa Camp Hansen Strikers. As Head Coach at MCRD, San Diego in 1964, he posted a 10–1 record.

Major Dixon holds the Bronze Star Medal, Navy Commendation and the Vietnamese Cross of Gallantry.

Coaching Staff

LINEBACKER COACH

WOODY GILLILAND

Starting second year as Quantico coach. All-Texas end at West Texas State senior year.

OFFENSIVE LINE COACH

JOHN GUTTER

All-Conference guard at U. of R.I. in 1963. Member of 1963 Quantico team that beat San Diego in Missile Bowl.

DEFENSIVE LINE COACH

JIM HARDIN

Guard with the Quantico Marines in 1959-60. Made Little All-America at Western Kentucky in 1956-58.

Coaching Staff

END COACH

TED UNBEHAGEN

All-Conference All-Texas end at Texas A&I; coached two years at his alma mater.

DEFENSE COORDINATOR

RICK CRAIN

Member of Duke's Orange Bowl team in 1965. Played in Cotton Bowl in 1961.

DEFENSIVE BACKFIELD COACH

MIKE PARKER

Co-Captain of 1963 U. of Arkansas team; action in Sugar Bowl in 1962-63. Player-coach at Quantico in 1966.

INTRODUCING THE

1968 QUANTICO MARINES

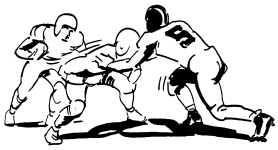

QUANTICO MARINES

NO.	NAME	POS	HT	WT	School/Hometown
11	Oran Owens	QB	5'10	175	McNeese State
12	Robert Hill	QB	5'10	182	Akron, Ohio
14	John Glenn	QB	5'8	145	Whittier, Calif.
15	Jim Stotz	K	5'10	185	UNIV of Ill.
16	Jack Love	K	6'	185	Angelo State
17	Bob Mullen	QB	6'1	180	Macalester College
20	Bruce Sturgess	K	5'7	160	UNIV of Miami(Fla.)
21	Calvin Armstrong	DB	5'9	172	Imperial Valley, Cal.
22	Tom Krebs	DB	5'11	180	UNIV of Va.
23	Larry Curella	DB	5'8	175	UNIV of Louisiana
24	Ralph Sinke	HB	6'1	205	Texas TECH
25	Paul Smith	DB	5'11	185	Calif. Western
31	Jerry Collins	FB	5'11	215	Carbondale, Colo.
32	Dennis Crowley	FB	6'2	206	Morehead State
33	Jeff Brown	FB	6'1	205	Thomas, Ga.
34	Ronald Beard	HB	6'	185	Texas Southern
35	Steve Szabo	DB	5'11	185	NAVY
40	J. E. Williams	DB	5'11	172	Mattoon, Ill.
41	John Clark	HB	6'	193	Pittsburgh, Pa.
42	Bob Debnam	HB	6'1	190	West Texas State
43	Ed Blecksmith	DB	6'1	205	Southern Calif.
44	Willie Hinton	HB	6'	185	Chesapeake, Va.
50	Clarence Harris	LB	6'	230	Grambling College
51	Dick Craddock	C	6'1	231	N.E. Missouri State
52	Luther Boone	LB	5'11	180	Ocoee, Fla.
53	James Robinson	C	6'2	240	Amarillo, Texas
54	Leonard Moore	LB	6'	220	Jackson State
60	Marvin Ferguson	OG	5'11	190	SMU
61	Tommy Kurucz	OG	5'11	202	Defiance College
62	Gunnar Hagen	DG	6'	206	UNIV of Washington
63	Ron Hartnett	OG	5'10	215	NAVY
64	Dolphus Milton	OG	6'	205	Savannah, Ga.
65	Paul Cindrich	DG	5'11	218	Colorado State
66	Steve Hinds	LB	5'11	200	UNIV of Washington
67	Gregory Ex	C	6'	195	Flushing, Mich.
68	Grant Foster	DT	6'1	210	Princeton, W Va.
70	John Carden	DT	6'2	215	Fresno, Calif.
71	Alexander Mobley	DT	6'2	230	Edward Waters Coll.
72	Richard Oldendick	OT	6'5	255	Norwood, Ohio.
73	Earl Norman	OT	6'1	225	Washougal, Wash.
74	Wade Reece	DT	6'3	230	Hazelwood, N.C.
75	Gary Kasten	DT	6'3	230	Columbus, Ohio
76	Charles Norstrand	DT	6'4	267	Notre Dame
77	Steven Mandreger	DT	6'2	244	Jackson, Mich.
78	Joel Trachtenberg	OT	6'3	230	UNIV of Utah
80	Aubrey Lewis	SE	6'	166	Richmond, Va.
81	Jim Mlady	TE	6'1	210	Cicero, Ill.
82	Bob Bingaman	LB	6'2	200	Monmouth College
83	Charles Towne	LB	5'10	205	UNIV of Miami(Fla.)
84	Gary Nelson	SE	6'1	190	Glendale College
85	Rick Aldridge	TE	6'1	190	Southern Calif.
86	Herb Brooks	SE	6'2	190	Hampton, Va.
87	Robert Thomas	LB	5'11	185	S.W. Louisiana
89	Steve Campbell	SE	6'	190	Mississippi Coll.

11 QB ORAN J. OWENS 5'10" 175
Lake Charles High School

Jim played quarterback and safety in high school, earning two varsity letters and getting All District Honorable Mention.

12 QB ROBERT K. HILL 5'10½" 182
Akron Kenmore High School

Described as a hard worker, Bob received high school letters in football (quarterback) and basketball (guard) and earned All City honors in basketball. He played for the MCAS Beaufort, S.C. basketball team in '68, participating in the East Coast Championships at Cherry Point.

14 QB JOHN EDWARD GLENN 5'8" 145
El Rancho High School

Although he spent several days on crutches as a result of a stretched knee, Peanuts has the best fundamentals of those after the quarterback job. He lettered four years in high school at that slot and has since quarterbacked the USS Topeka's Marine Detachment team to a 5-0 record.

Offside (Infraction of scrimmage or free kick formation)

Illegal Procedure, Position, or Substitution

3. Illegal Motion

1968

Quantico 1968 Football Guide

15 JAMES T. STOTZ 5'10½" 185
Univ. of Illinois

Slated for kicking chores, Jim led the Big-10 in '67 with his field goal percentage and was one of the top ten scorers. He also played guard and defensive end at Illinois and was in semi-pro ball before coming into the Corps. Booted a 56 yd field goal in practice.

16 K JACK LOWE 6'0" 183
Angelo State (Texas)

A triple-threat sport at Plains High, Bo Jack earned four letters at end, halfback and kicker. He kicked five FGs at Angelo State, one from 47 yards.

17 QB JAMES R. MULLEN 6'2" 200
Macalester College

A decorated Vietnam veteran (Silver Star), Bob was an end in college after two years calling signals for Wichita East High School in Liberal, Kansas. He earned two letters as a pole vaulter.

Illegal Shift

Illegal Return

Delay of Game

16

20 BRUCE C. STURGES 5'7" 160
Univ. of Miami (Florida)

A kicker in both high school and college, the "Toe" has booted 35 of 39 extra points and 5 of 14 field goals in competition. He lettered in baseball and football in high school, and was named All City in baseball. Bruce played for the CamLej Marines in '66.

21 DCB CALVIN N. ARMSTRONG 5'9½" 172
Imperial Valley Junior College

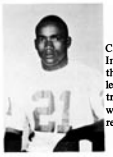

A 9.5 100-yd dash man in college, Cal was the most valuable trackman at Imperial in '65-'66 and won a total of three letters, including one for playing left half and corner back. An All Marine trackman in '68 in the long jump, Cal was a member of the winning 440-yd relay team at the '67 Danang Games.

22 DB TOM KNEBS 5'10" 175
Univ. of Virginia

Tom led the Atlantic Coast Conference in kick-off returns (41.3. yds. av.) and pass interceptions (4) in 1963. He plays baseball, (CF), track (sprinter), basketball (foreward) and Rugby.

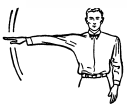

Personal Foul

Clipping

Roughing the Kicker

17

23 DB LARRY CURELLA 5'8½" 175
Univ. of Louisville

An All City back at Louisville's De Sales High, Larry also ran the low hurdles and 220 yard dash. His service football started at MCAS, Beaufort, S.C.

24 LHB RALPH E.G. SINKE, JR. 6'1" 205
Carleton Univ.

A 12-letter man in high school, the "Tiger" was All Canada in football and hockey. Prior to coming into the Corps he played three years of Canadian ball and was a Big Four All Pro.

25 DB PAUL SMITH 5'10" 180
California Western

In 1966 Paul was on the taxi squad with the San Diego Chargers, moving up from Honorable Mention All America at Cal Western where he also was a track star.

Unsportsmanlike Conduct

Illegal use of Hands and Arms

12. Intentional Grounding

18

32 FB DENNIS E. CROWLEY 6'2" 206
Morehead State Univ.

Playing halfback and saftey in high school, Dennis was All City, All State and MVP for two years. He was also All City in Baseball and Basketball.

33 FB JEFFREY V. BROWN 6'1" 205
Southern Technical Institute

Although he played no college football, Jeff was captain of his high school team and won three letters, playing fullback, halfback and tackle.

34 LHB RONALD J. BEARD 6'1" 185
Texas Southern Univ.

Ron played halfback and ran high-hurdles at TSU and participated in the same sports with the 5th MarDiv and in high school, where he won four letters in each.

Illegally Passing or Handing Ball Forward

Forward Pass or Kick Catching Interference

Ineligible Receiver Down Field on Pass

19

35 S STEVEN F. SZABO 5'11" 185
U.S. Naval Academy

A member of the '65 and '67 Quantico Marines, Steve was All Marine in '65. At the Academy he won two letters in football and was Outstanding Defensive Player of Game on two Occasions. Also at the Academy he was an Honorable Mention All American in Lacrosse and as a '68 member of the Washington Lacrosse Club was selected for the US Lacrosse Club's All-Star game.

40 DCB JAMES E. WILLIAMS 5'11½" 172
Mattoon High School

As as halfback in high school, Jim was team captain and MVP. IN addition to two football letters, he won three in basketball and two in track. He gained 100 of Mattoon's 180 yards against Champaign in '65.

41 RHB JOHN B. CLARK 6'0" 193
Fifth Avenue High School

Playing halfback and safety, 'Bactine' won four letters in high school. A Vietnam vet, he holds two Purple Hearts.

Ball Illegally Touched, Kicked, or Batted

Incomplete Forward Pass, Penalty Declined, No Play, or No Score

Helping the Runner, or Interlocked Interference

20

42 RHB ROBERT DEBNAM, SR. 6'2" 190
West Texas State Univ.

As an all State high school football player, "Express" acted as team captain. He lettered at West Texas and in one game caught 12 passes for 216 yards.

43 S EDWARD L. BLECKSMITH 6'1" 205
Univ. of Southern California

Ed lettered twice at USC playing safety. At halfback and safety in high school he won three letters and was named All CIF.

44 HB WILLIE HINTON 5'9" 170
Crestwood High School

'Top Cat' Hinton earned three letters at Crestwood High in Chesapeake, Va. On the football squad he played three positions, defensive end, linebacker and halfback. In service football in Hawaii he led the league in receiving and pass interceptions.

Touchdown or Field Goal

21

1968

Quantico 1968 Football Guide

50 LB CLARENCE L. HARRIS 6'0" 230
Grambling

A returnee from the '67 Quantico Marines, Clarence won four letters at Grambling, playing center and linebacker, and was MVP in '64. In high school Clarence was a three-sport man and won six letters.

51 C RICHARD B. CRADDOCK 6'1" 231
N.E. Missouri

Named Most Valuable Offensive Lineman on the 1967 Quantico Marines, "Crash" was an All Conference selection at N.E. Missouri in '65. Another multi-sport man, he played football, basketball and baseball in high school, winning seven letters.

52 LB LUTHER BOONE 6'0" 185
Ocoee High (Florida)

A member of 2nd Marine Division All Star Team last year, Boone is rough on running backs. He was MVP two years running in high school and named to Florida's All Mid-State team in 1965.

Safety

Time out; Referee's Discretionary or Excess Time Out followed with tapping hands on chest.

23. First Down

53 OT JAMES S. ROBINSON 6'2½" 240
Oklahoma Univ.

Stan played center and linebacker at Oklahoma in '65. He won six letters in high school, in football and baseball, and played semi-pro baseball in '65.

54 LB LEONARD L. MOORE 6'0" 220

Winning three letters at Jackson, the "Rock" picked up one throwing the javelin in track and the others playing guard and linebacker. After graduating he played semi-pro ball with the Richmond Rebels.

60 OG MARVIN D. FERGUSON 5'11" 190
Southern Methodist Univ.

Dean lettered at SMU at guard and was All City at that slot in high school. He also ran hurdles in high school track.

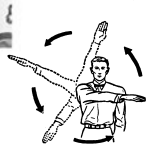

Start the Clock

Loss of Down

61 OG THOMAS P. KURUCZ 5'11" 202
Defiance College

An active participant in five sports, Tommy won two letters at Defiance and was named All Mid-Ohio defensive end. His success in football (at guard, linebacker, and end), wrestling, track, lacrosse and boxing shows the scope of his athletic interests.

62 DG GUNNAR K. HAGEN 6'0" 206
Univ. of Washington

An All Coast selection at Washington, Koll won four letters there at guard. In high school he was All City in football and swimming and was PNSA Champion in skiing.

63 OG RONALD J. HARTNETT 5'10" 215
U.S. Naval Academy

Ron was the Outstanding Offensive Lineman on the '66 Quantico Marines. He was All State and All Conference in both football and baseball in high school and lettered in football at the Academy.

64 OG DOLPHUS MILTON, JR. 6'0" 205
Savannah, Ga.

Another returning Quantico Marine, Milt played from '60 to '64 and was Honorable Mention All Marine in '64.

65 DG PAUL C. CINDRICH 5'11" 218
Colorado State Univ.

Paul played center, linebacker and middle guard at Colorado in '64 before coming into the Corps. In high school at powerful Mansfield, Ohio he lettered twice at the same positions.

66 OG STEVEN M. HINDS 5'11" 200
Univ. of Washington

A three-sport man in high school. Steve played linebacker at Washington, winning three letters and getting Honorable Mention All Conference in '64 and '65.

67 C GREGORY EX 6'0" 195
Central High School

Greg Ex's experience is limited to two years high school ball in Flushing, Mich. That he earned a place on the 1968 Quantico Marines attests to his ability.

68 DT GRANT FOSTER 6'1" 210
Concord College

A center in high school and at Concord College (W. Va.), Grant has also played middle guard. His greatest asset at tackle is the ability to dope the play fast and move to the scene of the action.

70 DT JOHN CARDEN 6'2" 215
Hoover High School

Big John at 19 is still growing. He was a star tackle at Fresno, California, Hoover High where he also wrestled.

LAWRENCE P. BADZINSKI
Manager

71 DT ALEXANDER MOBLEY 6'2"
Edward Waters

Alex lettered at end in college and was a four-letter man playing tackle and end in high school.

72 OT RICHARD A. OLDENDICK 6'5" 255
Norwood

A returnee from the '66 Quantico Marines, "Tiny" played two years of semi-pro ball before entering the Corps. He lettered in high school and was named All City.

73 OT EARL W. NORMAN 6'1" 225
Washougal High School

A four-sport man in high school, Earl was Honorable Mention All State, MVP and All Trico League playing linebacker and offensive tackle and was captain of both the football and wrestling teams.

1968

Quantico 1968 Football Guide

74 DG WADE L. REECE 6'3" 230
Hazelwood, N.C.

Wade was team captain at linebacker and tackle in high school and was named All State, All Conference, All Scholastic, and All County en route to playing in the N.C. vs S.C. Shrine Bowl.

75 OT GARY G. KASTEN 6'3" 230
Colerain High School

Playing tackle, fullback and end, the "Hammer" won two letters in high school plus a total of three more in basketball and track.

76 DT CHARLES O. NORSTRAND 6'4" 267
Univ. of Notre Dame

Although he didn't play at Notre Dame, Chuck was a four-sport man in high school, lettering three times at tackle and end. He played on the 1st place six-man team in the Forces Afloat League in Norfolk and was a member of the '67 Quantico Marines.

77 DG STEVEN J. MANDREGER 6'2" 244
Jackson High School

As a senior in high school, Steve (sometimes referred to as "Animal") was team captain and named a high school All American and a Look Magazine All American at defensive end. Since coming into the Corps he captained the top team in the eight-man league at MCRD San Diego and was named to the All Star team there.

78 OT JOEL TRACHTENBERG 6'4" 230
Univ. of Utah

Plenty of heft that bodes bruises for opposing linemen. He has 6 years experience at tackle; also is a champion shot putter.

80 SE AUBREY M. LEWIS 6'0" 166
Armstrong High School

The "Gazelle" was a three-sport man in high school, lettering ten times, three in football at CamLej in '65 and has received an offer from the semi-pro Richmond Rebels.

81 TE JAMES G. MLADY 6'1" 210
Morton High School

Jim was All League at guard and end in high school and All State in baseball, lettering twice in each sport. Before coming into the Corps he played semi-pro ball in Chicago.

82 LB WALTER WEAVER 6'1" 204
Southern Methodist Univ.

This hard-charging linebacker earned two varsity letters in a tough league; was rated Honorable Mention All Southern Conference. A tackle at Pine Bluff (Ark.), High School he was named to the All-State team in 1964.

83 LB CHARLES C. TOWNE, III 5'10" 205
Univ of Miami (Florida)

Charlie lettered at Miami playing linebacker in '66-'67. He was an All State fullback and an All Conference linebacker in high school, lettering four times.

JEROME J. SIMONE
Trainer

84 SE GARY NELSON 6'1" 190
Hoover High School

At Glendale (Calif.) Hoover High, Gary earned three letters at end; he played basketball and was a star swimmer. He played football at Quantico last year.

85 TE CHARLES R. ALDRIDGE 6'1" 190
Univ. of Southern California

Rikki was an Honorable Mention All American at USC winning one letter as a punter, place kicker and flanker. In high school he won three letters and set new field goal and punting distance records of, respectively, 38 and 66 yards.

86 SE HERBERT M. BROOKS 6'2" 190
Phoenix High School

A returnee from the '66 and '67 Quantico Marines, Herb has excellent speed. He won eight letters in high school at football, basketball and track, with All District honors in football and track. Herb played for the CamLej Marines in '65.

PRESTON J. TYER
Trainer

87 LB ROBERT D. THOMAS 5'11" 185
Univ. of Southwestern Louisiana

As a high school fullback Bob gained over 1,000 yards in both '64 and '65. A four-sport man in high school, he was All Star and All District in football, All District in baseball and All State in track, winning 13 letters. He threw the javelin at the All Marine Championships at Quantico.

89 SE STEPHEN CAMPBELL 6'0" 190
Mississippi College

Steve was a halfback and end at Overton High in Memphis; in the Spring took to the track in both sprints (100 yards) and relays. He earned two letters as a split end at Mississippi College.

LTCMDR CLARK R. MC DANIEL
Team Physician

OPPOSITION OUTLOOKS

1968 Quantico Marines Football Schedule

Sept 14	Presbyterian	Clinton, S. C.	7:30 pm
Sept 21	Xavier	Cincinnati, O.	8:00 pm
Sept 28	Drake	Des Moines, Ia	1:30 pm
Oct 5	Pensacola	Pensacola, Fla.	1:30 pm
Oct 12	N. E. Louisiana	Home	1:30 pm
Oct 19	N. Michigan	Marquette, Mich.	1:30 pm
Oct 26	U. Wisconsin	Home	1:30 pm
Nov 2	East Tennessee	Home	1:30 pm
Nov 9	Villanova	Villanova, Pa.	1:30 pm
Nov 16	Parsons	Fairfield, Ia.	1:30 pm
Nov 23	Wisconsin St	Home	1:30 pm

The public is invited free to all home games

1968

Quantico 1968 Football Guide

Quantico Coaches

1919	Dutch Moulthen	1946	A. C. Shofner
1920	Boots Brown	1947	Moose Stewart
1921	Johnnie Beckett	1948	Hal Harwood
1922	"	1949	"
1923	"	1950	"
1924	"	1951	W. G. Justice
1925	Tom Keady	1952	C. E. Walker
1926	"	1953	C. E. Walker
1927	"	1954	J. T. Hill
1928	"	1955	J. T. Hill
1929	Not available	1956	Hal Harwood
1930	"	1957	Hal Harwood
1931	"	1958	Hal Harwood
1932	"	1959	Will Overgaard
1933	"	1960	Will Overgaard
1934	"	1961	Will Overgaard
1935	Bill Beatty	1962	Jim Quinn
1936	"	1963	Jim Quinn
1937	Roger Shell	1964	Vern Ellison
1938	Marquis Boswell	1965	Joe Caprara
1939	C. E. Emrich	1966	Ron Cherubini
1940	Alvin S. Sanders	1967	Frank Marcus

1968 King Dixon

Note: No games played during WWII

48 Years

1921 (8-0)

21	Hampton Roads Navy	0
21	Baltimore Pros	0
20	VMI	0
21	George Washington	0
33	Norfolk Navy	0
20	III Army Corps	0
28	Dreadnaughts	7
33	Hampton Roads Navy	0

1922 (8-0)

21	Gallaudet	0
36	Parris Island	0
13	Camp Meade	0
9	Georgetown	6
20	New London SubBase	0
39	Washington Col.	2
38	Richmond Blues	6
13	III Army Corps	12

1923 (6-2-1)

0	VMI	6
40	Washington Col.	0
19	Catholic U	0
40	George Washington	0
39	Villanova	0
14	Dickinson	0
6	Michigan	26
14	Haskell Inst.	14
7	III Army Corps.	0

1924 (7-0-1)

33	Catholic U	0
13	Vanderbilt	13
6	Georgetown	0
39	Ft. Benning	0
14	Dickinson	0
28	Detroit	0
3	Carnegie Tech	0
47	III Army Corps	0

1925 (6-3-1)

0	John Carroll	0
40	Kings College	0
0	Canisius	3
0	Detroit	6
13	Catholic U	6
12	W. Va. Wesleyan	0
47	Hampton Roads Navy	0
7	Tennessee Medics.	0
0	Georgetown	16
20	Ft. Benning	0

1926 (10-2)

25	New Hampshire	0
27	Kings Col	7
11	Xavier	27
13	Lehigh	0
20	Catholic U	7
34	Providence Col	0
7	Canisius	0
41	Temple	12
24	Detroit	7
27	III Army Corps	7
13	Washington Col	0
2	Dayton	7

1927 (10-0)

64	Washington Col	0
32	St. Bonaventure	0
20	William & Mary	14
6	Dayton	0
33	Catholic U	13
14	Xavier	13
13	Wake Forest	10
14	III Army Corps	0
19	Southwestern	0
6	Loyola (New Orleans)	0

1928 (8-1-1)

21	New London SubBase	0
7	St. Bonaventure	0
12	Davis & Elkins	12
6	Xavier	0
57	Washington Col	0
13	Loyola (Chicago)	6
31	Lebanon Valley	0
7	Dayton	0
0	Navy	10
14	Loyola (N.O.)	13

1929 (4-3)

7	New River State	0
0	Davis & Elkins	38
7	Xavier	13
40	Baltimore Firemen	7
19	New London SubBase	0
7	Dayton	6
7	Lebanon Valley	19

1930 (7-2-1)

14	John Carroll	0
28	Washington Col	0
7	Boston College	13
33	Atlantic U	0
7	Lebanon Valley	0
0	Western Maryland	20
0	The Citadel	0
3	Rider College	0
7	New London SubBase	0
31	Baltimore Firemen	7

1931 (8-3-1)

32	Hampton Roads Navy	0
14	St. Thomas College	7
0	Langley AFB	0
18	Campbell College	0
74	Ft. Dupont	6
57	Baltimore Firemen	6
44	Carlisle Barracks	0
18	Gallaudet	12
0	Philadelphia Legion	14
0	Davis & Elkins	7
13	John Carroll	0

1932 (7-3-1)

6	Missouri Nat'l Gd	18
14	Dayton	21
40	Lewisburg Col	0
6	New River College	6
6	Davis & Elkins	27
25	Baltimore Firemen	12
7	Phila. Legion	0
13	Langley AFB	0
26	Carlisle Barracks	0
25	Sewanee	6
39	Richmond Legion	0

1933 (1-0)

15	Baltimore Firemen	0

1934 (5-1)

19	Ft. Humphreys	7
13	Carlisle Barracks	6
23	Seaman Gunners	0
61	260th Fld Arty	0
0	Sewanee	6
20	Baltimore Firemen	0

1935 (5-2-1)

27	260th Fld Arty	0
18	Shepherd College	0
7	Carlisle Barracks	7
12	Norfolk Navy	0
19	Sewanee	7
26	Baltimore Firemen	19
25	Pensacola	45
0	Shenandoah College	14

1936 (3-5-1)

6	109th Fld Arty	6
10	Shepherd College	0
6	Carlisle Barracks	13
37	260th Coast Arty	0
6	Dupont AC	14
0	Temple Frosh	14
0	Duke (B)	13
0	Norfolk Navy	0
14	Baltimore Firemen	13

1937 (0-1)

0	Baltimore Firemen	18

1938 (3-3)

6	Carlisle Barracks	7
0	George Washington Fr.	18
6	Baltimore Firemen	14
2	Warwick A.C.	0
27	Anacostia Eagles	0
38	260th Coast Arty	0

1939 (5-1)

7	George Washington Fr	14
13	Carlisle Barracks	7
8	Ft. Myer	6
26	Dupont AC	0
52	260th Coast Arty	0
24	Baltimore Firemen	7

1940 (7-2)

35	Warwick A.C.	0
12	Murray A.C.	0
0	George Washington Fr	14
6	Tucker A.C.	13
42	Shepherd College	6
41	Virginia A.C.	0
19	Dupont A.C.	0
13	Tucker A.C.	7
7	Baltimore Firemen	0

1941 (3-3)

19	Warwick A.C.	0
7	Georgetown Frosh	12
0	Ft. Story	7
24	Rambling Recreators	0
0	Washington U. Frosh	7
39	Baltimore Firemen	0

1942 (1-0)

31	Baltimore Firemen	0

1943 - 44 - 45
(No football)

1946 (3-8)

0	Aberdeen Proving Gds	6
6	Davis & Elkins	14
39	Ft. Monroe	7
7	Cherry Point	13
0	Bainbridge	7
6	Ft. Belvoir	30
6	Ft. Eustis	20
19	Norfolk Navy	0
6	Ft. Benning	15
25	Cherry Point	0
6	Bainbridge	20

1947 (12-1)

0	Washington & Lee	13
15	Ft. Belvoir	13
53	Ft. Eustis	0
29	Davis & Elkins	0
57	Ft. Lee	0
20	Patuxent NAS	6
56	Ft. Benning	0
33	Bainbridge	0
27	Parris Island	13
46	Bolling Field	6
47	Cherry Point	0
35	Jacksonville NAS*	12
26	Alameda NAS**	0

* East Coast All-Navy title
** All-Navy title

1948 (13-0)

44	Ft. Belvoir	27
18	Camp Lejeune	0
7	Wayne U	0
33	Bolling Field	0
64	Ft. Benning	0
59	Patuxent NAS	0
26	Xavier	15
26	St. Francis Col	0
51	Parris Island	7
12	Bainbridge Navy	0
18	Little Creek*	0
21	San Diego Marines**	0
40	Ft. Bragg***	7

* East Coast Navy title
** All-Navy title
*** All-Service title

1949 (11-3)

33	VPI	14
14	VMI	7
7	Xavier	29
54	Bolling Field	0
33	Wayne U	14
26	West Virginia	47
26	Ft. Belvoir	7
68	Patuxent NAS	0
7	Camp Lejeune	23
27	Niagara U	19
33	Norfolk Navy	13
24	Little Creek*	0
34	Camp Lejeune**	14
14	Camp Pendleton***	13

* All-Navy quarterfinals
** All-Navy semifinals
*** All-Navy title

1950 (9-2)

13	Xavier	34
55	Bolling AFB	0
61	Virginia Tech	21
41	Waynesburg Col	7
34	Niagara	13
7	Dayton	0
41	Scranton U	21
33	Youngstown Col	14
42	Camp Lejeune	7
48	Tamp U	0
14	College of Pacific	37

1951 (5-6)

7	Xavier	12
14	Dayton	21
28	Bolling AFB	7
14	Parris Island	20
13	Ft. Jackson	21
21	St. Bonaventure	14
35	John Carroll	15
13	Camp Lejeune	20
13	Navy JV	0
14	Holy Cross	39
67	Ft. Myer	6

1952 (8-3)

6	Bolling AFB.	14
14	Xavier	7
28	Cherry Point	0
7	Parris Island	22
7	Ft. Eustis	2
21	Fordham	8
48	Indiantown Gap	7
2	Camp Lejeune	25
42	Ft. Jackson	21
27	Holy Cross	18
42	Ft. Belvoir	6

1953 (10-3)

6	Cherry Point	9
13	Xavier	6
16	Bolling AFB	12
31	Dayton	0
21	Ft. Eustis	0
17	Holy Cross	0
35	Parris Island	0
3	Camp Lejeune	0
7	Ft. Jackson	9
9	Ft. Lee	0
28	Ft. Belvoir	7
21	Camp Pendleton*	14
19	Ft. Ord**	55

* All-Marine title
** All-Service title

1954 (10-2)

20	Xavier	7
14	Bolling AFB	25
20	Detroit	0
6	Ft. Belvoir	16
46	Cherry Point	13
33	Ft. Eustis	19
26	Camp Lejeune	19
39	Parris Island	21
61	Great Lakes NTC	14
34	Ft. Lee	6
40	Ft. Monmouth	7
41	Ft. Jackson	11

1955 (8-3)

21	Xavier	7
27	Ft. Eustis	6
21	Parris Island	0
7	Ft. Belvoir	13
0	Holy Cross	7
27	Camp Lejeune	7
14	Bolling Field AFB	20
49	Great Lakes	14
32	Ft. Lee	7
13	Ft. Monmouth	0
27	Ft. Jackson	0

1956 (9-3)

47	Ft. Benning	0
33	Ft. Belvoir	0
9	Ft. Eustis	13
39	Ft. Lee	0
40	Parris Island	6
27	Xavier	13
0	Holy Cross	13
6	Camp Lejeune	9
20	Boston College	6
7	Bolling AFB	6
34	Ft. Monmouth	0
27	Little Creek	7

1957 (3-9-1)

6	Little Creek	12
29	Norfolk Navy	13
33	Pensacola Navy	7
7	Boston College	13
27	Ft. Eustis	6
7	Ft. Knox	26
6	Elgin AFB	12
14	Holy Cross	33
26	Camp Lejeune	26
0	Detroit	33
6	Bolling AFB	38
7	Ft. Lee	12
6	Hamilton AFB	12

1958 (9-3-1)

13	Ft. Belvoir	6
26	Pensacola	0
31	Xavier	20
13	Detroit	26
50	Northern Michigan	28
30	Ft. Dix	6
20	Elgin AFB	27
33	Lockbourne AFB	0
0	Bolling AFB	13
13	Rutgers	12
19	Villanova	13
6	Camp Lejeune	13
14	Ft. Lee	0

1959 (11-0)

31	Holyoke Merchants	15
34	Ft. Lee	7
27	Ft. Bragg	6
41	Ft. Dix	0
50	Ft. Gordon	12
15	Bolling AFB	3
23	Xavier	21
29	Ft. Campbell	7
22	Camp Lejeune	21
48	Ft. Belvoir	14
90	McClellan AFB*	0

* Shrimp Bowl, All-Service title

1960 (9-2)

39	D.C. Collegians	0
42	Ft. Campbell	7
33	Lycoming Col	0
42	Ft. Dix	8
20	Xavier	28
7	Detroit	28
38	Ft. Lee	6
36	Camp Lejeune	15
41	Ft. Belvoir	16
36	Pensacola Navy*	6
36	San Diego Marines	6

* Missile Bowl, All-Service title

1961 (9-4)

20	North Carolina A&T	19
7	Baldwin-Wallace	18
33	Ft. Benning	2
32	Ft. Campbell	9
13	Ft. Dix	8
15	Morrisey Club	0
0	Villanova	34
9	Ft. Eustis	7
40	Ft. Devens	8
28	Holyoke Merchants	0
0	Camp Lejeune	19
38	Ft. Belvoir	8
24	Ft. Eustis*	25

* All-Service, Missile Bowl

1962 (5-2)

28	North Carolina A&T	12
0	Miami (Ohio)	16
13	Ft. Lee	7
22	Ft. Campbell	19
49	Ft. Dix	7
3	Ft. Benning	14
32	Tampa	3

Scheduled curtailed - Cuban crisis.

1963 (10-1)

9	Xavier	7
18	Ft. Bragg	6
14	Ft. Lee	0
41	Ft. Campbell	0
54	Ft. Dix	6
42	Ft. Devens	6
7	Holy Cross	6
7	Ft. Benning	3
0	Ft. Eustis	13
16	Villanova	0
13	San Diego Marines*	10

* All-Service title, Missile Bowl

1964 (2-6-1)

0	Ft. Bragg	0
34	Ft. Lee	0
7	Xavier	17
0	Holy Cross	16
6	Ft. Benning	14
0	Ft. Eustis	14
6	Ft. Campbell	31
28	Camp Lejeune	0
22	San Diego Marines	24

1965 (6-4)

0	Toledo	9
12	Xavier	28
9	Marshall	10
10	Dayton	0
37	Pensacola Navy	0
36	Camp Lejeune	12
32	Villanova	7
14	Camp Lejeune	7
7	Bradley	14
20	Memphis St	14

1966 (5-2-2)

3	Xavier	14
10	Marshall	7
14	Memphis St	21
21	Pensacola Navy	17
35	Angelo St	9
21	Drake	13
14	Toledo	14
7	No. Michigan	7
30	Lamar Tech	26

1967 QUANTICO MARINES FOOTBALL STATISTICS

TEAM TOTALS	Q	OPP
Total First Downs	98	160
First Downs Rushing	51	86
First Downs Passing	36	61
First Downs Penalties	11	13
Rushing Tries	408	454
Yards Gained Rushing	948	1907
Yards Lost Rushing	446	417
Net Yards Rushing	502	1490
Passes Attempted	212	221
Passes Completed	74	111
Yards Gained Passing	1015	1357
Passes Had Intercepted	20	14
Total Plays	620	675
Total Net Offense	1517	3264
Punts	84	52
Average Yards Per Punt	32.2	31.9
Funbles	22	29
Fumbles Lost	7	12
Times Penalized	62	57
Yards Penalized	604	582

ALL—GAME

INDIVIDUAL STATISTICS

PLAYER—RUSHING	ATT	GAIN	LOSS	NET	AVG
CARR	76	243	35	208	2.8
KOSZARSKY	81	339	54	285	3.5
MARS	28	51	37	14	0.5
JORDAN	24	29	5	24	1.0
BERNSTEIN	35	94	19	75	2.1
WOOD	29	137	26	101	3.4
RICHARDS	42	115	11	104	2.4
REYNOLDS	7	15	2	13	1.9
DAVIS	4	7	2	5	1.1
VOYTEN	5	5	4	1	0.2
BROWN	1	0	2	−2	−1.0
OYER	9	22	5	17	1.9
COBB	47	65	170	−105	−2.2
TRAVADO	20	26	74	−48	−2.4

PLAYER—RECEIVING	NO	YDS	TD	AVG
MICHAELS	13	206	1	15.1
CARR	10	124	0	12.4
KOSZARSKY	10	59	0	5.9

1968

Quantico 1968 Football Guide

BROOKS	9	138	0	15.1
WOOD	8	144	1	18.0
MARS	4	68	0	17.0
COX	6	79	0	13.1
FINNEGIAN	2	38	0	19.0
NELSON	1	14	0	14.0
DAVIS	2	28	0	14.0
RICHARDS	1	3	0	3.0
REYNOLDS	1	16	0	16.0
BROWN	1	9	0	9.0

PASSING

PLAYER	ATT	COMP	INT	YDS	TD	AVG
COBB	130	49	14	620	1	12.6
TRAVADO	66	23	6	380	1	16.5
CARR	7	2	0	15	0	7.5
MARS	1	0	0	0	0	0.0

PUNTING

PLAYER	NO	AVG
CARR	48	35.5
PYLE	25	33.6
MARS	11	27.5

KICK—OFF RETURNS

PLAYER	NO	YDS	AVG
WOOD	11	370	33.5
CARR	9	151	16.8
MARS	6	169	27.6
KOSZARSKY	3	40	13.3
ELLIOTT	3	37	12.3
OYER	4	37	9.1
HUNTER	2	38	19.0
SZABO	2	13	6.5
BERNSTEIN	1	5	5.0
FINNEGIAN	1	9	9.0

PUNT RETURNS

PLAYER	NO	YDS	AVG
WOOD	12	145	12.0
KOSZARSKY	5	64	12.9
CARR	1	9	9.0
DAVIS	1	5	5.0

INTERCEPTIONS RETURNS

PLAYER	NO	YDS
CRUISCHANK	5	17
ELLIOTT	3	5
SZABO	2	1
ARCHER	1	18
ROBINSON	1	25
RADICH	1	10
CHEEK	1	0

SCORING

PLAYER	TD	R	P	C	FG	S	TP
WOOD	3	2	1	0	0	0	18
KOZARSKY	2	2	0	0	0	0	12
HAGGERTY	1	1	0	0	0	0	6
REYNOLDS	0	0	0	3	1	0	6
CARR	1	0	0	0	0	0	6
MICHAELS	1	0	1	0	0	0	6
BERNSTEIN	1	1	0	0	0	0	6
BROOKS	1	1	0	0	0	0	6
BELICHESKY	0	0	0	1	1	0	4
PYLE	0	0	0	1	0	0	1

Quantico Football

Since football began at Quantico in 1918, the Marines have posted 296 wins, 112 losses and 15 ties. Forty seven seasons (no teams in 1943-45) have seen the Marines log a losing ledger only seven times, and in one of those campaigns only one game was played.

The early years were some of the best, with unbeaten teams fielded in 1921 (8-0), 1922 (8-0), 1924 (7-0-1) and 1927 (10-0). Good records were also compiled in 1923 (6-2-1), 1926 (10-2) and 1928 (8-1-1).

During the 1920's, Quantico elevens were rated among the top teams in the nation. Like today, the majority of the opponents were collegiate elevens. Some of the top teams of that era were on the schedule, including Georgetown, Catholic, George Washington, Villanova, Michigan, Vanderbilt, Detroit, Carnegie Tech, Xavier, Dayton, William & Mary, and Wake Forest. The Marines more than held their own against this type of competition.

The opposition continued to be mainly college teams in the early 1930s, with a few service teams beginning to show up on the schedule. While none of these Quantico teams went unbeaten, winning records were posted in 1930 (7-2-1), 1931 (8-3-1) and 1932 (7-3-1).

Football was deemphasized at Quantico beginning with the 1933 season, extending through the 1942 campaign. The opponents were mainly athletic clubs, college freshmen or JV teams and service elevens. The only rivalry during those years was the then-traditional contest with the Baltimore Firemen. In fact, this was the only game played during the 1933, 1937 and 1942 campaigns. This period also saw Quantico post their first losing slate (3-5-1) in 1936.

Interrupted by World War II, football returned to Quantico in 1946. The revival was far from successful, as the Marines were able to post only three wins in 11 games.

The 1947 campaign was a different story. After an opening loss to Washington & Lee, Quantico rolled over 12 straight service opponents and won the Gator Bowl and All-Navy titles.

The most successful season in history was compiled in 1948. The Marines went undefeated in 13 games, capturing another All-Navy title and the All-Service crown. Nine of the 13 opponents were held scoreless.

Another good season (11-3) was recorded in 1949, including a third straight All-Navy title. However, it also saw the end of a 27-game winning streak by Xavier in the third game of the campaign. The schedule included six collegiate elevens, with wins posted over VPI, VMI, Wayne and Niagara.

The 1965 eleven rallied after a poor start to post a winning (6-4) season by upsetting Memphis State in the final contest. Seven collegiate teams were on the schedule with victories also posted over Dayton and Villanova.

The 1950s saw service football come into prominence and many military elevens began to appear on the Quantico schedule.

Combined with the usual college skirmishes, it gave the Marines some long and tough slates.

In 1950, nine consecutive wins were sandwiched between an opening loss to Xavier and a final game defeat by College of Pacific. Seven of the wins came against college elevens.

With the Korean Conflict in progress during 1951, Quantico won five of 11 games. That year marked the beginning of an eight-game series with Holy Cross.

The Marines were quickly back in the winners circle with two fine seasons in 1952 (8-3) and 1953 (10-3). Included in the period was a victory over Fordham and two wins over both Xavier and Holy Cross. But, the final game marked the worst defeat in Quantico history, a 55-19 pasting by Ft. Ord for the All-Service title.

The next three campaigns resulted in 27 wins against eight losses. The opposition was mainly service elevens, with only eight college teams scheduled over the span. The best record was established by the 1954 edition (10-2), who beat Detroit and posted the first of three straight wins over Xavier. The year 1956 (9-3) saw the return of Boston College to the schedule, a 20-6 Marine win.

The Leathernecks posted their second losing season of the decade in 1957 (3-9-1), but reversed the ledger in 1958 (9-3-1). Five collegiate elevens appeared on the latter schedule, four of whom were defeated. Included were first time tilts with Northern Michigan and Rutgers and the first return of Villanova since 1923.

The last unbeaten season came in 1959 (11-0), and included the National Service crown. Xavier was the only non-military team played. The service title came with a 90-0 rout of McClellan AFB in the Shrimp Bowl at Galveston, Texas.

A second straight All-Service crown was gained in 1960 (9-2). Quantico was unbeaten against military foes, with a 36-6 defeat of Pensacola in the Orlando, Fla., Missile Bowl accounting for the title. The defeats were at mid-season to Xavier and Detroit.

In 1961 (9-4), Quantico saw a 21-game win streak against service opponents broken in late season by the Camp Lejeune Marines. A third consecutive All-Service crown also went by the boards as Ft. Eustis edged the locals in the Missile Bowl, 25-24.

The Cuban crisis forced the curtailment of the 1962 (5-2) schedule at mid-season. In 1963, the Marines posted their best record of the decade (10-1) and regained the National Service crown, beating the San Diego Marines in the Missile Bowl, 13-10. Included were wins over Villanova, Xavier and Holy Cross. The defeat was by Ft. Eustis.

The 1964 season was one of the poorest in history (2-6-1), showing only wins over Ft. Lee, Camp Lejeune and a tie with Ft. Bragg.

Quantico posted a 5-2-2 season in 1966, upsetting a highly-favored Lamar Tech 30 to 26, and dumping Angelo State 35 to 9. The 1967 season, a disastrous 2-8, is described elsewhere in this book.

BUTLER STADIUM

Butler Stadium is surrounded by legend and myth. Facts, half-truths and colorful stories about the stadium and the man responsible for it have been embellished and intertwined down through the years.

The man responsible for it, and for whom it was named, commanded Quantico on three separate occasions and was one of the most colorful, controversial figures in Marine Corps history.

Major General Smedley Darlington Butler was soldier, politician, oft-decorated hero and many other things. In all he did, he was a powerful, domineering figure who ran the gamut from highly respected to a creator of animosity. Fortunately, he was also a football buff who decided that Quantico should and would have a stadium of its own despite the opposition and hurdles placed in his way.

Construction on the stadium began in 1921 and was completed over a period of more than two years. Many Marines and a lot of muscle were the basic tools.

Old-timers recall the days of construction when all hands pitched in to make the stadium a reality. Rank made no difference as the Marines worked side by side to build their own athletic plant "as a memorial to all men who have died in the uniform of the United States Marine Corps since the foundation of the Corps in 1775."

Many times, "Old Gimlet Eye" General Butler himself joined the work forces to do his part in the taxing physical labor involved.

The estimated cost of the stadium by contract was close to $650,000. The Marines built it themselves using donated, purchased and "borrowed" materials for a figure nearer $5,000.

Scrap rails, wire and other reinforcing materials were salvaged from Indianhead and Winthrop, Maryland. Sand and gravel were taken from the Potomac River with a rigged clamshell dredge. Sandstone was quarried on the base. Cement was furnished at cost; from two railroads came 7,000 fishplate joints; and 280 rails, purchased by the Russian government but never delivered due to the fall of the Czarist regime, were used to support the fish plates on which concrete seating slabs were placed.

The Secretary of the Navy called it one of Butler's "damned follies" and many of the Marines who helped build it still recall the back-breaking days with dread.

It is said that when the Post Band balked at joining the working parties, they were put to the task of playing music for hours on end to keep the workers entertained.

But this "folly", hard work and Marine economy has paid dividends for the Corps during the past four decades. Many of the greatest athletes in the country have performed here and the stadium has been a showplace for millions of competitors.

The football field and the quarter-mile track which the stadium houses have drawn uncounted thousands of athletes to Quantico and the Marine Corps.

Smedley Darlington Butler's aspirations to build a stadium at Quantico have proven to be one of the most practical, economical "follies" of all time.

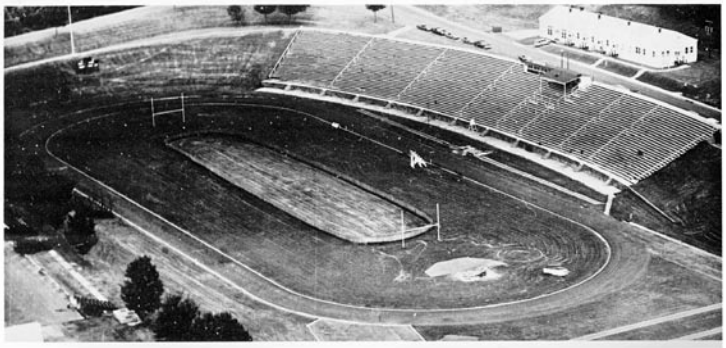

1968

Quantico 1968 Football Programs

UNCOMMON VALOR WAS A COMMON VIRTUE
Iwo Jima, 1945

QUANTICO MARINES

IWO JIMA MEMORIAL STATUE
Marine Corps Base, Quantico, Va.

Lt. Gen. LEWIS J. FIELDS
Commanding General
Marine Corps
Development and Education Command
Quantico, Virginia

The Marine Corps Development and Education Command, Quantico, Virginia, is located on a 91 acre tract along the Potomac River, 35 miles south of Washington, D.C. Quantico has the modern facilities of any self-contained small city: exchange, commissary store, recreational facilities, schools, and a modern Naval hospital. Basically, the command is the heart of development and military education for the entire Corps.

ON THE BALL — Quantico Marine football coaches are in a good collective frame of mind prior to a practice session. From left are Woody Gilliland (linebackers), Mike Parker (defensive backs), Jim Hardin (defensive line), King Dixon (offensive backs and head coach), John Gutter (offensive line), Rick Crain (defensive coordinator), and Ted Unbehagen (offensive ends).

Center, Dick "Crash" Craddock

Off. Guard, Dolphus Milton

Linebackers: (87) Bob Thomas, (66) Steve Hinds, (50) Clarence Harris

Quarterback Bob Hill

PUT ME IN, COACH — Retired Marine Corps Sergeant Boyce L. Roberson, 83, was on hand in full football regalia when Quantico Marine coach King Dixon held tryouts. Roberson won't be on the squad. He isn't on active duty.

Running Back, Dennis Crowley

Def. Back, Ed Blecksmith

Wingback, Bob Debnam

Quantico Marines

Probable Offensive Starters

No.	Player	Pos.	Hgt.	Wgt.
86	Herb Brooks	SE	6'2"	189
51	Dick Craddock	LT	6'1"	231
55	Joe Dowda	LG	5'11"	195
63	Ron Hartnett	C	5'10"	215
64	Dolphus Milton	RG	6'0"	205
78	Joel Trachtenberg	RT	6'3"	220
81	Jim Mlady	TE	6'1"	210
11	Oran Owens	QB	5'10"	175
24	Bruce Bell	LH	5'10"	190
80	Aubrey Lewis	WB	6'0"	166
31	Jerry Collins	FB	5'11"	215

Probable Defensive Starters

71	Alexander Mobley	LT	6'2"	230
62	Gunnar Hagen	LG	6'0"	206
74	Wade Reece	RG	6'2"	230
68	Grant Foster	RT	6'1"	210
56	Fred Jones	LLB	5'10"	205
50	Clarence Harris	MLB	6'0"	230
52	Luther Boone	RLB	5'11"	180
25	Paul Smith	LC	5'11"	185
22	Tom Krebs	LS	5'11"	180
21	Calvin Armstrong	RS	5'9"	172
40	J. E. Williams	RC	5'11"	172

THE MARINE SQUAD

11 Oran Owens
12 Robert Hill
14 John Glenn
15 Jim Stotz
16 Jack Lowe
17 Bob Mullen
20 Bruce Sturgess
21 Calvin Armstrong
22 Tom Krebs
23 Larry Curella
25 Paul Smith
26 Bruce Bell
31 Jerry Collins
33 Jeff Brown
34 Ronald Beard
35 Steve Szabo
40 J. E. Williams
41 John Clark
42 Bob Debnam
43 Ed Blecksmith
44 Charles Towne
50 Clarence Harris
51 Dick Craddock
52 Luther Boone
53 James Robinson
54 Leonard Moore
55 Joe Dowda
56 Fred Jones
60 Marvin Ferguson
61 Tommy Kurucz
62 Gunnar Hagen
63 Ron Hartnett
64 Dolphus Milton
65 Paul Cindrich
66 Steve Hinds
67 Gregory Ex
68 Grant Foster
70 John Carden
71 Alexander Mobley
72 Richard Oldendick
73 Earl Norman
74 Wade Reece
75 Gary Kasten
76 Charles Norstrand
78 Joel Trachtenberg
80 Aubrey Lewis
81 Jim Mlady
82 Walter Weaver
83 Larry Gillen
84 Gary Nelson
85 Rick Aldridge
86 Herb Brooks
89 Steve Campbell

1968

Quantico 1968 Football Programs

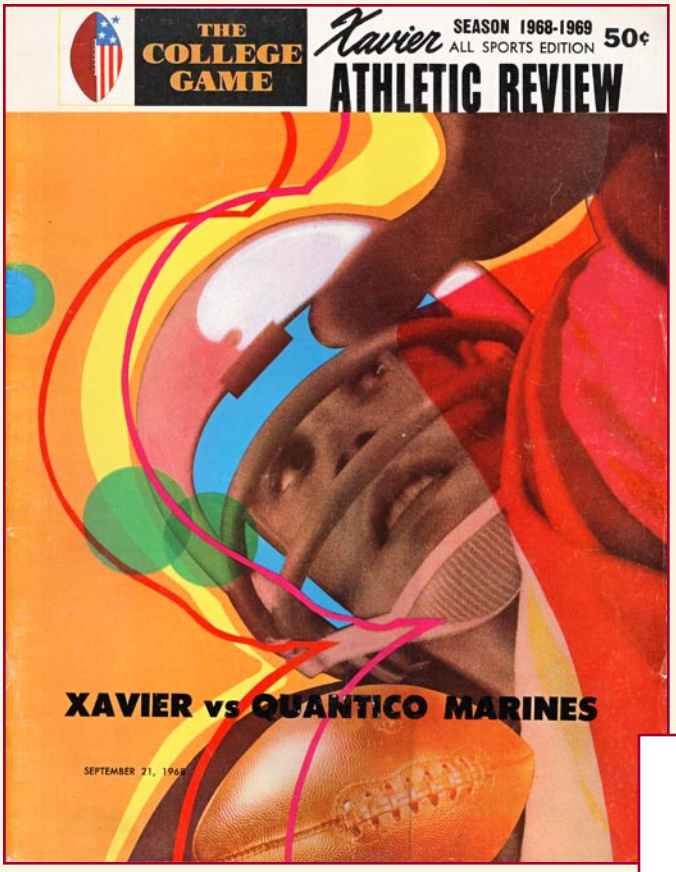

1968 Quantico Marines Football Roster

Jersey No.	Name	Position	Height	Weight	School/Hometown
11	Oran Owens	qb	5'10"	175	McNeese State
12	Robert Hill	qb	5'10"	182	Akron, Ohio
14	John Glenn	qb	5'8"	145	Whittier, Calif.
17	Willie Hinton	hb	6'	185	Chesapeake, Va.
20	Bruce Sturgess	k	5'7"	160	Univ. of Miami (Fla.)
21	Calvin Armstrong	db	5'9"	172	Imperial Valley, Calif.
22	Tom Krebs	db	5'11"	180	Univ. of Virginia
23	Larry Curella	db	5'8"	175	Univ. of Louisiana
24	Ralph Sinke	hb	6'1"	205	Texas Tech
25	Paul Smith	db	5'11"	185	Calif. Western
32	Dennis Crowley	fb	6'2"	206	Morehead State
33	Jeff Brown	fb	6'1"	205	Thomson, Ga.
34	Ronald Beard	hb	6'	185	Texas Southern
35	Steve Szabo	db	5'11"	185	Navy
40	J. E. Williams	db	5'11"	172	Mattoon, Ill.
41	John Clark	hb	6'	193	Pittsburgh, Pa.
42	Bob Dehnam	hb	6'1"	190	West Texas State
43	Ed Blecksmith	db	6'1"	205	Southern Calif.
50	Clarence Harris	lb	6'	230	Grambling College
51	Dick Craddock	c	6'1"	231	N.E. Missouri State
52	J. D. Davis				
53	James Robinson	c	6'2"	240	Amarillo, Texas
54	Leonard Moore	lb	6'	220	Jackson State
60	Marvin Ferguson	og	5'11"	190	SMU
61	Tommy Kurucz	og	5'11"	202	Defiance College
62	Gunnar Hagen	dg	6'	206	Univ. of Washington
63	Ron Hartnett	og	5'10"	215	Navy
64	Dolphus Milton	og	6'	205	Savannah, Georgia
65	Paul Cindrich	dg	5'11"	218	Colorado State
66	Steve Hinds	lb	5'11"	200	Univ. of Washington
67	Gregory Ex	c	6'	195	Flushing, Mich.
68	Grant Foster	dt	6'1"	210	Princeton, W. Va.
70	John Carden	dt	6'2"	215	Fresno, Calif.
71	Alexander Mobley	dt	6'2"	230	Edward Waters College
72	Richard Oldendick	ot	6'5"	255	Norwood, Ohio
74	Wade Reece	dt	6'2"	230	Hazelwood, N. C.
75	Gary Kasten	dt	6'3"	230	Columbus, Ohio
76	Charles Norstrand	dt	6'4"	267	Notre Dame
77	Steven Mandreger	dt	6'2"	244	Jackson, Mich.
78	Joel Trachtenberg	ot	6'3"	220	Utah
80	Aubrey Lewis	se	6'	166	Richmond, Va.
81	Jim Mlady	te	6'1"	210	Cicero, Illinois
82	Walter Weaver	lb	6'	200	SMU
83	Charles Towne	lb	5'10"	205	Univ. of Miami (Fla.)
84	Steve Campbell	se	6'	190	Mississippi College
85	Rick Aldridge	te	6'1"	190	Southern Calif.
86	Herb Brooks	se	6'2"	190	Hampton, Va.
87	Robert Thomas	lb	5'11"	185	S.W. Louisiana

1968

Quantico 1968 Football Programs

Probable Starters

-Offense-

86	Brooks	SE
51	Craddock	LT
61	Kurucz	LG
63	Hartnett	C
66	Hinds	RG
78	Trachtenberg	RT
81	Mlady	TE
12	Hill	QB
34	Beard	LH
33	Brown	FB
44	Hinton	WB

-Defense-

56	Jones	LOSLB
54	Moore	LT
62	Hagen	LG
50	Harris	MLB
74	Reece	RG
68	Foster	RT
52	Boone	ROSLB
25	Smith	LC
22	Krebs	LS
35	Szabo	RS
40	Williams	RC
16	Lowe	K

QB Bob Hill

1968 QUANTICO MARINES

No.	Name	Pos.	Ht.	Wt.	School/Hometown
11	Oran Owens	QB	5-10	175	McNeese State College
12	Bob Hill	QB	5-10	182	Akron, Ohio
14	John Glenn	QB	5-8	145	Whittier, Calif.
15	Jim Stotz	K	5-10	185	University of Illinois
16	Jack Lowe	K	6-0	183	Angelo State (Texas)
17	Bob Mullen	QB	6-2	200	Macalester College
20	Phil Ayers	QB	6-2	180	Roanoke, Virginia
21	Cal Armstrong	DB	5-9	172	Imperial Valley, Calif.
22	Tom Krebs	DB	5-10	175	University of Virginia
23	Larry Curella	DB	5-8	175	University of Louisiana
24	Ralph Sinke	HB	6-1	205	Carleton University as
25	Paul Smith	DB	5-11	185	California Western
26	Bruce Bell	HB	5-10	190	Montgomery Jr. College
30	Al Dunphey	FB	6-1	210	
31	Jerry Colline	FB	5-11	215	Carbondale, Colorado
32	Dennis Crowley	FB	6-2	206	Morehead State
33	Jeff Brown	FB	6-1	205	Thomas, Georgia
34	Ron Beard	HB	6-0	185	Texas Southern
35	Steve Szabo	DB	5-11	185	Navy
38	John Nelson	FB	5-4	185	Merced, Calif.
40	Jim Williams	DCB	5-11	172	Mattoon, Illinois
41	John Clark	HB	6-0	193	Pittsburgh, Pa.
42	Bob Debnam	HB	6-0	190	West Texas State
43	Ed Blecksmith	DB	6-1	205	Southern Calif.
44	Willie Hinton	HB	5-9	170	Crestwood High School
46	Dave Lowe	DB	6-2	185	Atlanta, Georgia
50	Clarence Harris	LB	6-0	230	Grambling College
51	Dick Craddock	C	6-1	231	N. E. Missouri State
52	Luther Boone	LB	5-11	180	Ocoee High (Florida)
53	Jim Robinson	C	6-2	240	Amarillo, Texas
54	Leonard Moore	LB	6-0	220	Jackson State
55	Joe Dowda	OG	5-11	195	Howard Payne College
56	Fred Jones	LB	5-10	205	Oregon State
60	Marvin Ferguson	OG	5-11	190	Southern Methodist
61	Tommy Kurucz	OG	5-11	202	Defiance College
62	Gunnar Hagen	DG	6-0	206	University of Washington
63	Ron Hartnett	OG	5-10	215	Navy
64	Dolphus Milton	OG	6-0	205	Savannah, Georgia
65	Eugene Bowen	OG	5-11	190	Flint, Michigan
66	Steve Hinds	LB	5-11	200	University of Washington
67	Gregory Ex	C	6-0	195	Flushing; Michigan
68	Grant Foster	DT	6-1	210	Princeton, W. Virginia
70	John Carden	DT	6-2	215	Fresno, Calif.
71	Alex Mobley	DT	6-2	230	Edward Waters College
72	Dick Oldendick	OT	6-5	255	Norwood, Ohio
73	Bill Bennett	OT	5-11	220	Indiana State
74	Wade Reece	DT	6-3	230	Hazelwood, N. C.
75	Gary Kasten	DT	6-3	230	Columbus, Ohio
76	Norm Norstrand	DT	6-4	267	Notre Dame
77	Steve Mandreger	DT	6-2	244	Jackson, Michigan.
78	Joe Trachtenberg	OT	6-3	230	University of Utah
79	Ray Guttendorf	DG	6-1	224	Kankakee, Illinois
80	Aubrey Lewis	SE	6-0	166	Richmond, Virginia
81	Jim Mlady	TE	6-1	210	Cicero, Illinois
82	Walter Weaver	LB	6-0	204	Southern Methodist
83	Larry Gillen	LB	6-2	205	Idaho State
84	John Baker	TE	6-0	175	
85	Rick Aldridge	TE	6-1	190	Southern Calif.
86	Herb Brooks	SE	6-2	190	Hampton, Virginia
87	Bob Thomas	LB	5-11	185	S. W. Louisiana
89	Steve Campbell	SE	6-0	190	Mississippi
	Andy Heck	FB	5-10	185	Wake Forest
	Bob Cruse	FB	6-1	215	
	Rick Bankston	LB	6-0	195	University of Georgia

Command History

Marine Corps Development and Education Command, Quantico, is located on a 91-square-mile tract along the Potomac River about 35 miles south of Washington, D.C.

Quantico has the modern facilities of any self-contained small city: exchange, commissary store, recreational facilities, schools for children, and a modern Naval Hospital with medical, surgical and obstetrical services.

Basically, the command is the heart development and military education for the entire Corps. Only at Quantico do the Marines have a Development Center and Education Center.

The word "Quantico" meant "by the large stream" to Indians who once lived in these wooded Virginia hills.

On May 14, 1917, with participation in World War I imminent and existing Marine facilities taxed, a new training camp was established at Quantico. In December 1918 the Quantico site was purchased and the Marine Corps was authorized to develop Quantico as a permanent base.

Marine Corps Schools was established at Quantico in 1921, when Major General John A. Lejeune, 13th Commandant of the Marine Corps, decided that existing educational facilities for Marines were inadequate.

In the early 20's war with Japan was thought by the Marine Corps to be almost inevitable. It was clear that a successful offensive against the Japanese empire would require seizure by amphibious assault of a chain of Naval bases extending across the Pacific.

The prospect of such a war required new concepts, new skills and new equipment. Quantico undertook the major portion of the task and became the focal point of amphibious development. Modern amphibious doctrine and equipment evolved and invented at Quantico made possible the invasions of North Africa, Europe and the sweep across the Pacific. This doctrine and equipment bore the trademark - Quantico.

With the end of the war and the beginning of the nuclear age, it was apparent that new methods must be devised from amphibious landings. Marine Corps Schools introduced a new amphibious concept - one that would improve conventional landings as well as operations involving possible use of nuclear weapons.

The answer was the helicopter, and Korea became the proving ground for this new means of transportation.

Again today doctrines and equipment perfected at Quantico are being proven by the Marine Corps in Vietnam.

On January 1, 1968, Quantico dropped its Marine Corps Schools title and was redesignated the Marine Corps Development and Education Command.

The Early Years

Football was first introduced at Quantico in 1918 as a post or intramural sport. Several unit teams participated, including the Balloon Detachment; 1st Company; 11th Company; and the Rifle Range Team. The Balloon Detachment team averaged 185 lbs and won the post championship by going undefeated. This team issued a formal challenge to the Naval Academy but was turned down. Several other informal challenges went unheeded. The Balloon Detachment team lined up like this:

Left End	J. Duffy	Right End	D. Patterson
Left Tackle	T. E. Boyd	Quarterback	B. Zartner
Left Guard	R. E. Comstock	Left Halfback	J. Graham
Center	G.K Hoffman	Right Halfback	R. Stoltberg
Right Guard	C. Cumminsky	Fullback	H. Waits
Right Tackle	H. A. Hansen		

Con Cumminsky was the coach in addition to playing guard. Lt. Budde was the athletic officer. A Capt. Page was the chief supporter of the team, morally and financially. He bought the team a football.

SEASON RECORD:

Balloon Detachment	27	13th Co.	0
Balloon Detachment	7	1st Co.	0
Balloon Detachment	28	11th Co.	0
Balloon Detachment	28	Rifle Range	0
Balloon Detachment	39	13th Co.	7

Special Note – Deke Houlgate's Football Thesaurus lists a game between a Quantico Marine team and the University of Pennsylvania. This is probably an error. A check of the records indicate that the Marine team which played the University of Pennsylvania on 26 October 1918, was made up of an aggregate of Marines from the Philadelphia area.

Although the Quantico Marines did not participate in varsity football in 1918 it was because colleges in the area refused to accept the Marines' challenge.

The first Quantico Marines varsity was fielded in 1919. The team played two games; winning against Catholic University 7 to 0, and beating Bethany Athletic Club 19 to 7. The team was coached by Capt. de Rooche and led by fine quarterback Dutch Moulten. Forty players were on the squad.

The 1921 Quantico Marines were coached by Capts. Saunderson and Brown. These players led the team to an undefeated season: Palmer, Bain, Hunt, and Livensedge. Vanquished opponents included 3rd Army Corps, A post-season contest against Great Lakes at Baltimore ended in a 7 to 7 tie.

1968

Quantico 1968 Football Programs

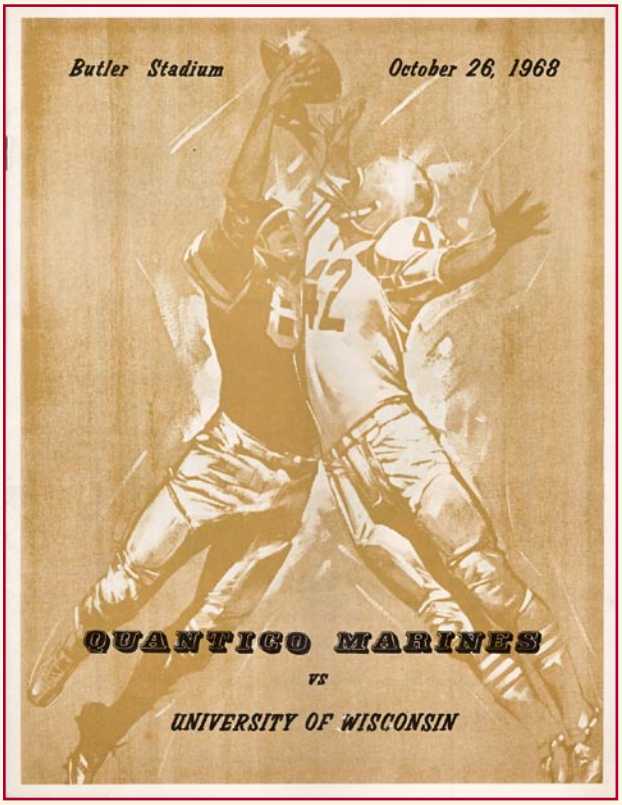

LIEUTENANT GENERAL FIELDS

BRIGADIER GENERAL BANNING

Probable Starters

Offense

SE	Brooks
LT	Craddock
LG	Kurucz
C	Hartnett
RG	Ferguson
RT	Trachtenberg
TE	Mlady
QB	Hill
LH	Bell
FB	Collins
WB	Debnam

CO-CAPTAINS

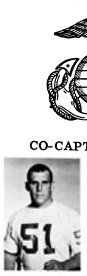

Craddock

Hagen

1968 QUANTICO MARINES

No.	Name	Pos.	Ht.	Wt.	School/Hometown
11	Oran Owens	QB	5-10	175	McNeese State College
12	Bob Hill	QB	5-10	182	Akron, Ohio
14	John Glenn	QB	5-8	145	Whittier, Calif.
15	Jim Stotz	K	5-10	185	University of Illinois
16	Jack Lowe	K	6-0	183	Angelo State (Texas)
17	Bob Mullen	QB	6-2	200	Macalester College
20	Phil Ayers	QB	6-2	180	Roanoke, Virginia
21	Cal Armstrong	DB	5-9	172	Imperial Valley, Calif.
22	Tom Krebs	DB	5-10	175	University of Virginia
23	Larry Curella	DB	5-8	175	University of Louisiana
24	Ralph Sinke	HB	6-1	205	Carleton University as
25	Paul Smith	DB	5-11	185	California Western
26	Bruce Bell	HB	5-10	190	Montgomery Jr. College
30	Al Dunphey	FB	6-1	210	
31	Jerry Collins	FB	5-11	215	Carbondale, Colorado
32	Dennis Crowley	FB	6-2	206	Morehead State
33	Jeff Brown	FB	6-1	205	Thomas, Georgia
34	Ron Beard	HB	6-0	185	Texas Southern
35	Steve Szabo	DB	5-11	185	Navy
38	John Nelson	FB	5-4	185	Merced, Calif.
40	Jim Williams	DCB	5-11	172	Mattoon, Illinois
41	John Clark	HB	6-0	193	Pittsburgh, Pa.
42	Bob Debnam	HB	6-0	190	West Texas State
43	Ed Blecksmith	DB	6-1	205	Southern Calif.
44	Willie Hinton	HB	5-9	170	Crestwood High School
46	Dave Lowe	DB	6-2	185	Atlanta, Georgia
50	Clarence Harris	LB	6-0	230	Grambling College
51	Dick Craddock	C	6-1	231	N. E. Missouri State
52	Luther Boone	LB	5-11	180	Ocoee High (Florida)
53	Jim Robinson	C	6-2	240	Amarillo, Texas
54	Leonard Moore	LB	6-0	220	Jackson State
55	Joe Dowda	OG	5-11	195	Howard Payne College
56	Fred Jones	LB	5-10	205	Oregon State
60	Marvin Ferguson	OG	5-11	190	Southern Methodist
61	Tommy Kurucz	OG	5-11	202	Defiance College
62	Gunnar Hagen	DG	6-0	206	University of Washington
63	Ron Hartnett	OG	5-10	215	Navy
64	Dolphus Milton	OG	6-0	205	Savannah, Georgia
65	Eugene Bowen	OG	5-11	190	Flint, Michigan
66	Steve Hinds	LB	5-11	200	University of Washington
67	Gregory Ex	C	6-0	195	Flushing, Michigan
68	Grant Foster	DT	6-1	210	Princeton, W. Virginia
70	John Carden	DT	6-2	215	Fresno, Calif.
71	Alex Mobley	DT	6-2	230	Edward Waters College
72	Dick Oldendick	OT	6-5	255	Norwood, Ohio
73	Bill Bennett	OT	5-11	220	Indiana State
74	Wade Reece	DT	6-3	230	Hazelwood, N. C.
75	Gary Kasten	DT	6-3	230	Columbus, Ohio
76	Norm Norstrand	DT	6-4	267	Notre Dame
77	Steve Mandreger	DT	6-2	244	Jackson, Michigan.
78	Joe Trachtenberg	OT	6-3	230	University of Utah
79	Ray Guttendorf	DG	6-1	224	Kankakee, Illinois
80	Aubrey Lewis	SE	6-0	166	Richmond, Virginia
81	Jim Mlady	TE	6-1	210	Cicero, Illinois
82	Walter Weaver	LB	6-0	204	Southern Methodist
83	Larry Gillen	LB	6-2	205	Idaho State
84	John Baker	TE	6-0	175	
85	Rick Aldridge	TE	6-1	190	Southern Calif.
86	Herb Brooks	SE	6-2	190	Hampton, Virginia
87	Bob Thomas	LB	5-11	185	S. W. Louisiana
89	Steve Campbell	SE	6-0	190	Mississippi
	Andy Heck	FB	5-10	185	Wake Forest
	Bob Cruse	FB	6-1	215	
	Rick Bankston	LB	6-0	195	University of Georgia

Head Coach

MAJOR KING DIXON

Named Quantico's most valuable back in 1959, Head Coach King Dixon is back where he began his Service football career. Son of former State Senator and Mrs. King Dixon of Laurens, S.C., he graduated from the University of South Carolina with honors in both scholastic and athletic endeavors. He maintained a B-plus average during four years at USC and was named Athlete of the Year (1958), All-America (1956) and to the All-Scholastic Team (1956–58).

He led the Quantico Marines to an undefeated 11–0 season in 1959 and was picked Armed Forces Athlete of the Year. In 1961 he was named Coach of the Year as mentor for the undefeated Okinawa Camp Hansen Strikers. As Head Coach at MCRD, San Diego in 1964, he posted a 10–1 record.

Major Dixon holds the Bronze Star Medal, Navy Commendation and the Vietnamese Cross of Gallantry.

Coaching Staff

LINEBACKER COACH

WOODY GILLILAND

Starting second year as Quantico coach. All-Texas end at West Texas State senior year.

OFFENSIVE LINE COACH

JOHN GUTTER

All-Conference guard at U. of R.I. in 1963. Member of 1963 Quantico team that beat San Diego in Missile Bowl.

DEFENSIVE LINE COACH

JIM HARDIN

Guard with the Quantico Marines in 1959-60. Made Little All-America at Western Kentucky in 1956-58.

END COACH

TED UNBEHAGEN

All-Conference All-Texas end at Texas A&I; coached two years at his alma mater.

DEFENSE COORDINATOR

RICK CRAIN

Member of Duke's Orange Bowl team in 1965. Played in Cotton Bowl in 1961.

DEFENSIVE BACKFIELD COACH

MIKE PARKER

Co-Captain of 1963 U. of Arkansas team; action in Sugar Bowl in 1962-63. Player-coach at Quantico in 1966.

1968

Quantico 1968 Villanova Football Program

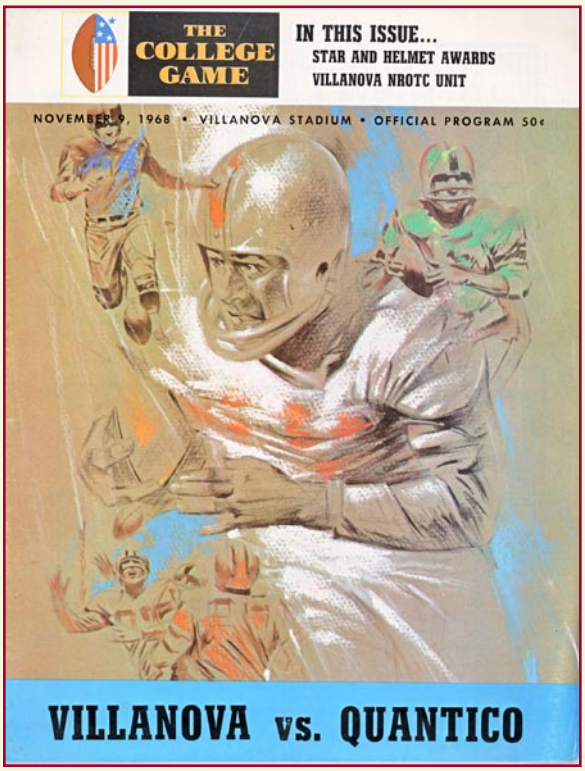

Quantico's Head Coach

Named Quantico's most valuable back in 1959, head coach King Dixon is back where he began his Service football career. Son of former State Senator and Mrs. King Dixon of Laurens, South Carolina, he graduated from the University of South Carolina with honors in both scholastic and athletic endeavors. He maintained a B-plus average during four years at USC and was named Athlete of the Year (1958), All-America (1956) and to the All-Scholastic Team (1956-58).

He led the Quantico Marines to an undefeated season in 1959 and was picked Armed Forces Athlete of the Year. In 1961 he was named Coach of the Year as mentor for the undefeated Okinawa Camp Hansen Strikers. As head coach at MCRD, San Diego in 1964, he posted a 10-1 record.

Major Dixon holds the Bronze Star Medal, the Navy Commendation Medal and the Vietnamese Cross of Gallantry.

Major King Dixon

First Lt. A. C. Neveu

Quantico's Athletic Officer

First Lieutenant A. C. Neveu is the coordinator of all sports activities at Quantico. He is no stranger to military sports, having played football for the Marine Corps at Parris Island, South Carolina, in 1948-50, at Quantico in 1951, and at Camp Lejeune, North Carolina, in 1955-56.

A native of Green Bay, Wisconsin, 1st Lt. Neveu enlisted in the Marine Corps in 1948 and rose to the rank of First Sergeant before being commissioned in 1966. He is a veteran of Vietnam.

QUANTICO PLAYERS

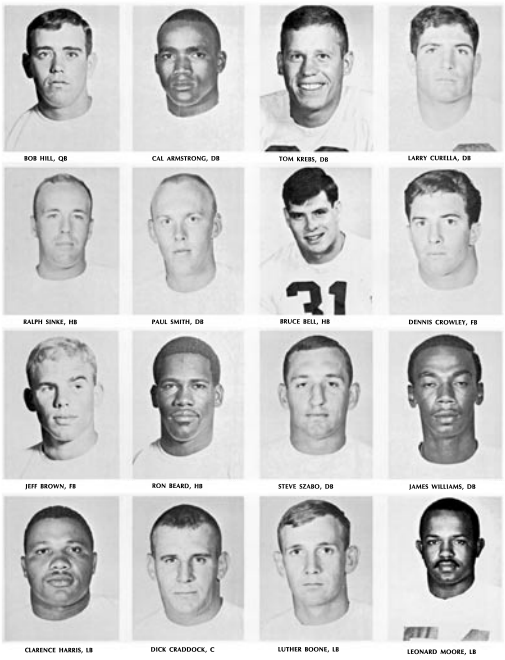

QUANTICO PLAYERS

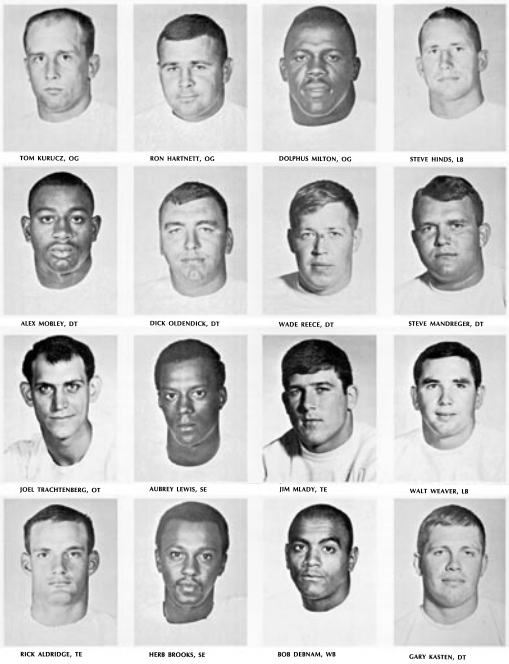

1968

Quantico 1968 Villanova Football Program

Quantico Roster

NO.	NAME	POS.	HT.	WT.	SCHOOL/HOMETOWN
11	Ayers, Phil	QB	6-2	180	Roanoke, Virginia
12	Hill, Bob	QB	5-10	182	Akron, Ohio
14	Glenn, John	QB	5-8	145	Whittier, California
15	Stotz, Jim	K	5-10	185	Univ. of Illinois
16	Lowe, Jack	K	6-0	183	Angelo State (Texas)
17	Mullen, Bob	QB	6-2	200	Macalester College
20	Heck, Andy	HB	5-10	180	Wake Forest
21	Armstrong, Cal	DB	5-9	172	Imperial Valley, Calif.
22	Krebs, Tom	DB	5-10	175	Univ. of Virginia
23	Curella, Larry	DB	5-8	175	Univ. of Louisiana
24	Sinke, Ralph	HB	6-0	185	Texas Tech
25	Smith, Paul	DB	5-11	185	Calif. Western
26	Bell, Bruce	HB	5-10	190	Montgomery Jr. College
30	Dunphey, Al	FB	6-0	190	Univ. of Virginia
31	Collins, Jerry	FB	5-11	215	Carbondale, Colorado
32	Crowley, Dennis	FB	6-2	206	Morehead State
33	Brown, Jeff	FB	6-1	205	Thomas, Georgia
34	Beard, Ron	HB	6-1	185	Texas Southern
35	Szabo, Steve	DB	5-11	185	Navy
38	Nelson, John	FB	5-4	185	Merced, California
40	Williams, James	DB	5-11	172	Matton, Illinois
41	Clark, John	HB	6-0	193	Pittsburgh, Pa.
42	Debnam, Bob	HB	6-1	190	West Texas State
43	Blecksmith, Ed	HB	6-1	205	Southern California
44	Hinton, Willie	HB	5-9	170	Crestwood H.S.
46	Lowe, Dave	DB	6-2	185	Atlanta, Georgia
50	Harris, Clarence	LB	6-0	230	Grambling College
51	Craddock, Dick	C	6-1	231	N.E. Missouri State
52	Boone, Luther	LB	5-11	180	Ocoee H.S. (Florida)
53	Robinson, Jim	OG	6-2	240	Amarillo, Texas
54	Moore, Leonard	LB	6-0	220	Jackson State
55	Dowda, Joe	OG	5-11	195	Howard Payne College
56	Jones, Fred	LB	5-10	205	Oregon State
57	Bakston, Greg	LB	5-10	195	Univ. of Georgia
60	Ferguson, Marvin	OG	5-11	190	SMU
61	Kurucz, Tom	OG	5-11	202	Defiance College
62	Hagen, Koll	DG	6-0	206	University of Washington
63	Hartnett, Ron	OG	5-10	215	Navy
64	Milton, Dolphus	OG	6-0	205	Savannah, Georgia
65	Bowen, Eugene	OG	5-10	185	Flint, Michigan
66	Hinds, Steve	LB	5-11	200	Univ. of Washington
67	Ex, Gregory	C	6-0	195	Flushing, Michigan
68	Foster, Grant	DT	6-1	210	Princeton, W. Virginia
70	Carden, John	DT	6-2	215	Fresno, California
71	Mobley, Alex	DT	6-2	230	Edward Waters College
72	Oldendick, Dick	OT	6-5	255	Norwood, Ohio
73	Bennett, Bill	OT	5-11	220	Indiana State
74	Reece, Wade	DT	6-3	230	Hazelwood, N.C.
75	Kasten, Gary	DT	6-3	230	Columbus, Ohio
76	Norstrand, Charles	OT	6-2	267	Notre Dame
77	Mandreger, Steve	DT	6-2	244	Jackson, Michigan
78	Trachtenberg, Joel	OT	6-3	230	Univ. of Utah
79	Guttendorf, Ray	DT	6-2	245	Kankakee, Illinois
80	Lewis, Aubrey	SE	6-0	166	Richmond, Virginia
81	Mlady, Jim	TE	6-1	210	Cicero, Illinois
82	Weaver, Walt	LB	6-0	204	SMU
83	Gillen, Larry	LB	6-2	205	Idaho State
84	Baker, John	TE	6-0	175	West Dennis, Mass.
85	Aldridge, Rick	TE	6-1	190	Southern California
86	Brooks, Herb	SE	6-2	190	Hampton, Virginia
89	Campbell, Steve	SE	6-0	190	Mississippi College

QUANTICO 1968 SCHEDULE

★

September 14
Presbyterian 10
Quantico 0

★

September 21
Xavier 28
Quantico 12

★

September 28
Quantico 33
Drake 31

★

October 5
Pensacola Navy 31
Quantico 7

★

October 12
Northeast Louisiana 13
Quantico 0

★

October 19
Northern Michigan 47
Quantico 0

★

October 26
Quantico 41
Wisc. at Milwaukee 12

★

November 2
Quantico 23
East Tennessee 20

★

November 9
VILLANOVA
at
Villanova, Pa.

★

November 16
PARSONS COLLEGE
at
Fairfield, Iowa

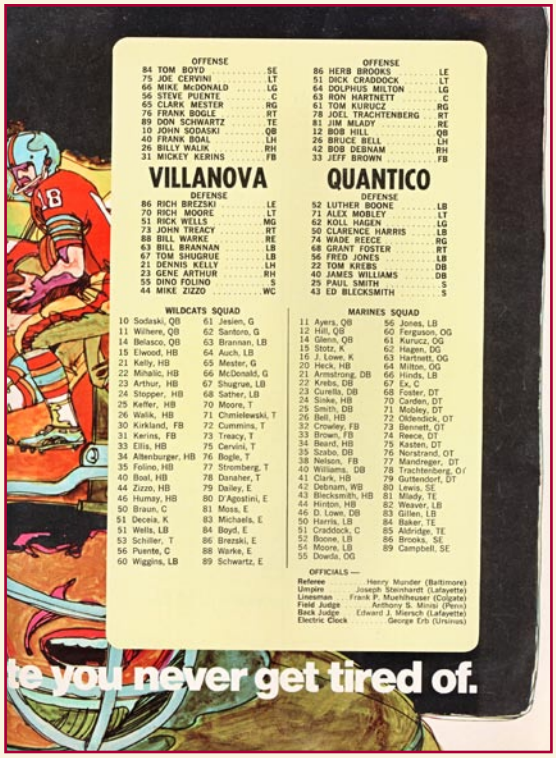

OFFENSE

84	TOM BOYD	SE
75	JOE CERVINI	LT
66	MIKE McDONALD	LG
56	STEVE PUENTE	C
65	CLARK MESTER	RG
76	FRANK BOGLE	RT
89	DON SCHWARTZ	TE
10	JOHN SODASKI	QB
40	FRANK BOAL	LH
26	BILLY WALIK	RH
31	MICKEY KERINS	FB

OFFENSE

86	HERB BROOKS	LE
51	DICK CRADDOCK	LT
64	DOLPHUS MILTON	LG
63	RON HARTNETT	C
61	TOM KURUCZ	RG
78	JOEL TRACHTENBERG	RT
81	JIM MLADY	RE
12	BOB HILL	QB
26	BRUCE BELL	LH
42	BOB DEBNAM	RH
33	JEFF BROWN	FB

VILLANOVA

DEFENSE

86	RICH BREZSKI	LE
70	RICH MOORE	LT
51	RICK WELLS	MG
73	JOHN TREACY	RT
88	BILL WARKE	RE
63	BILL BRANNAN	LB
67	TOM SHUGRUE	LB
21	DENNIS KELLY	LH
23	GENE ARTHUR	RH
55	DINO FOLINO	S
44	MIKE ZIZZO	WC

QUANTICO

DEFENSE

52	LUTHER BOONE	LB
71	ALEX MOBLEY	LT
62	KOLL HAGEN	LG
50	CLARENCE HARRIS	LB
74	WADE REECE	RG
68	GRANT FOSTER	RT
56	FRED JONES	LB
22	TOM KREBS	DB
40	JAMES WILLIAMS	DB
25	PAUL SMITH	S
43	ED BLECKSMITH	S

WILDCATS SQUAD

10 Sodaski, QB
11 Wilhere, QB
14 Belasco, QB
15 Elwood, HB
21 Kelly, HB
22 Mihalic, HB
23 Arthur, HB
24 Stopper, HB
25 Keffer, HB
26 Walik, HB
30 Kirkland, FB
31 Kerins, FB
33 Ellis, HB
34 Altenburger, HB
35 Folino, HB
40 Boal, HB
44 Zizzo, HB
46 Humay, HB
50 Braun, C
51 Deceia, K
51 Wells, LB
53 Schiller, T
56 Puente, C
60 Wiggins, LB
61 Jesien, G
62 Santoro, G
63 Brannan, LB
64 Auch, LB
65 Mester, G
66 McDonald, G
67 Shugrue, LB
68 Sather, LB
70 Moore, T
71 Chmielewski, T
72 Cummins, T
73 Treacy, T
75 Cervini, T
76 Bogle, T
77 Stromberg, T
78 Danaher, T
79 Dailey, E
80 D'Agostini, E
81 Moss, E
83 Michaels, E
84 Boyd, E
86 Brezski, E
88 Warke, E
89 Schwartz, E

MARINES SQUAD

11 Ayers, QB
12 Hill, QB
14 Glenn, QB
15 Stotz, K
16 J. Lowe, K
20 Heck, HB
21 Armstrong, DB
22 Krebs, DB
23 Curella, DB
24 Sinke, HB
25 Smith, DB
26 Bell, HB
32 Crowley, FB
33 Brown, FB
34 Beard, HB
35 Szabo, DB
38 Nelson, FB
40 Williams, DB
41 Clark, HB
42 Debnam, WB
43 Blecksmith, HB
44 Hinton, HB
46 D. Lowe, DB
50 Harris, LB
51 Craddock, C
52 Boone, LB
54 Moore, LB
55 Dowda, OG
56 Jones, LB
60 Ferguson, OG
61 Kurucz, OG
62 Hagen, DG
63 Hartnett, OG
64 Milton, OG
66 Hinds, LB
67 Ex, C
68 Foster, DT
70 Carden, DT
71 Mobley, DT
72 Oldendick, OT
73 Bennett, OT
74 Reece, OT
75 Kasten, DT
76 Norstrand, OT
77 Mandreger, DT
78 Trachtenberg, OT
79 Guttendorf, DT
80 Lewis, SE
81 Mlady, TE
82 Weaver, LB
83 Gillen, LB
84 Baker, TE
85 Aldridge, TE
86 Brooks, SE
89 Campbell, SE

OFFICIALS —

Referee	Henry Munder (Baltimore)
Umpire	Joseph Steinhardt (Lafayette)
Linesman	Frank P. Muehlheuser (Colgate)
Field Judge	Anthony S. Minisi (Penn)
Back Judge	Edward J. Miersch (Lafayette)
Electric Clock	George Erb (Ursinus)

Quantico Marines

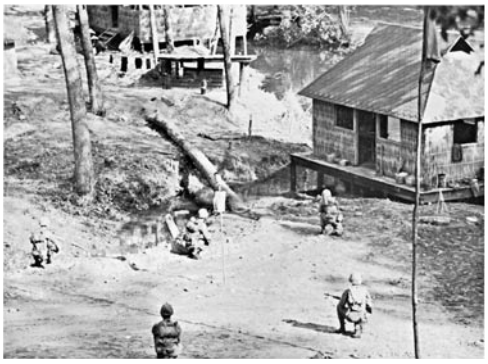

SOUTHEAST ASIA VILLAGE — After a cordon force has ringed the hills surrounding Xa Viet Thang, an assault team cautiously approaches the hamlet. The Marines are actually from Schools Demonstration Troops, a command of Marine Corps Schools, Quantico, Virginia, and are used in the half-hour demonstration at the replica of a Vietnamese village which has been constructed at Quantico.

Marine Corps Development and Education Command, Quantico, Va., is located on a 91-square-mile tract along the Potomac River in Northern Virginia, approximately 30 miles south of Washington, D. C. It straddles U. S. Highway 1 and Interstate 95 at Triangle, Va.

The Base almost completely encircles the little town of Quantico. A common-law easement along the reservation's Fuller Road through the gate into town enables civilian residents free access to and from Quantico.

Marine Corps Development and Education Command (MCDEC) has the modern facilities of any small self-contained city: Marine Exchange, commissary store, recreational facilities, schools for children living on the reservation, and a modern U. S. Naval Hospital with medical, surgical and obstetrical care.

Basically, the command is the heart of development and military education for the entire Marine Corps. Only at Quantico does the Corps have a Development and Education center. Included in the Education Center is the only Officer Candidates Course for men and women officers, in the Corps.

Quantico is also the home of the Marine Corps Museum, which contains a complete history of the Corps with displays of weapons, uniforms, flags, and three-dimensional battle scenes.

The Federal Bureau of Investigation Academy and Weapons Range are located on the reservation.

MCDEC is also the home of the famous Quantico Relays in the spring, and the Frostbite Regatta in the fall.

The word "Quantico" meant "by the large stream" to the Indians who once lived in these wooded Virginia hills.

1968-69

Quantico 1968-69 Football Trainers

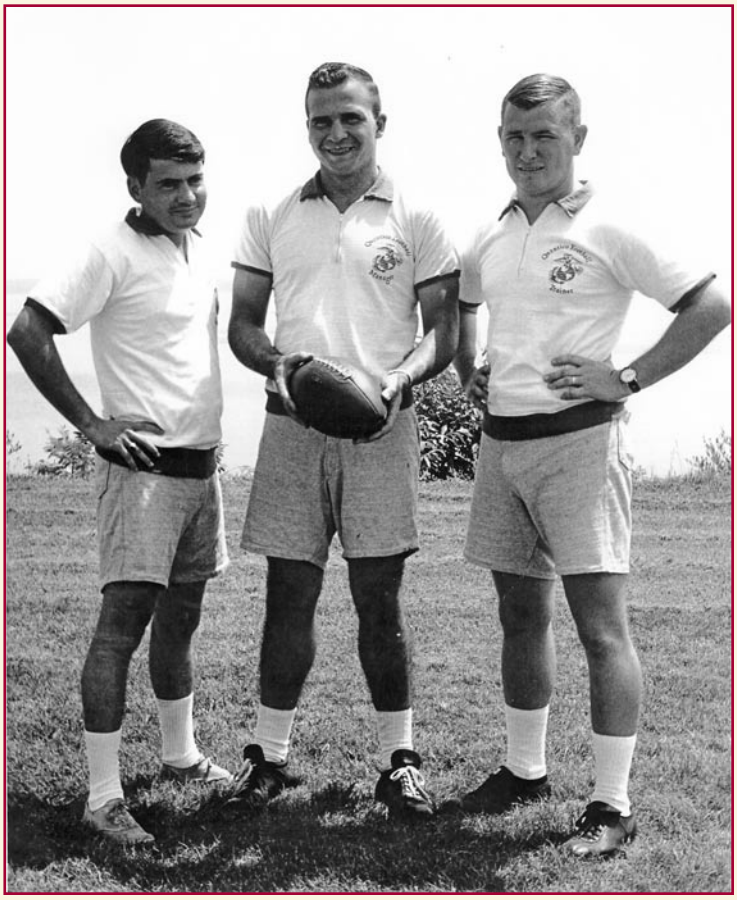

1969

Record: 41-21 Presbyterian, 2-14 Tennessee-Martin, 20-7 Northeast Louisiana, 44-6 Pensacola NAS, 25-7 Parsons, 21-7 Northern Michigan, 42-3 Wisconsin-Milwaukee, 19-45 Tampa, 21-6 Gustavus-Adolphus, 7-9 Xavier (Ohio), 10-3 Delta St. (9-2 record).

Coach: Capt. Ed Heuring (Maryland) (coach Okinawa) (pro tryout/ CFL).

Assistants: Steve Bernstein (Cerritos JC, Occidental) (asst. Okinawa 1968) (college assistant), Howard George (Hawaii Marines 1954-55, Camp Lejeune 1957-59, Severn River Naval Command 1961-63), Ed Kesler (North Carolina) (pro tryout), Mike Parker (Arkansas) (college assistant), John Turner (Virginia Military) (asst. Okinawa 1968), Cliff Yoshida (Cal Poly Pomona) (coach Okinawa 1968) (college assistant).

Ends: Rikki Aldridge (USC), Jerry Allen (Alabama State), Bob Buckner (Texas-Arlington), Roger Calderwood (Arizona), George Cox, Mike Daly (Temple), Chuck Girwood (Wabash), Dave Hunt (Arkansas), Jim Johnson (Sequoias JC) (Okinawa 1968), Tony Kozarsky (North Carolina State) (Continental), Tom Lange (Gustavus-Adolphus), Richard Lowe (Morehouse), Francis Mangrum, Jim McNamara (Tennessee), Robert Mullen (Macalester), Marshall Wells (Washington-Mo.).

Tackles: Frank Blakemore (Cal Poly), Ed Craig, Carroll Davis (Oklahoma State), Dennis Ewing (San Francisco State), Mike Fauver (Mississippi State), Grant Foster (Concord), Howard Jarvis, Mike Maehl (Northern Illinois), Jim Medley (Western Kentucky), Leonard Moore (Jackson State), Bob Pfeiffer, Mike Pritchard (Arizona State), Pat Shea (North Carolina), K. Wawsyniak.

Guards: Kim Butts (Millikin), Jim Ford (William Jewell), Tom Kurucz (Defiance) (college coach), Ralph Lake (BYU), Rod McCoy, Lynn Oehling (Mt. Union).

Linebackers: Greg Bankston (Georgia), Charles Deardorff (East Stroudsburg), Harris Elliot (Syracuse), Larry Gillen (Idaho State), Bob Martin (Parsons), Dolphus Milton, Steve Radich (California), Fred Smith (North Carolina A&T), Mike Sweatman (Kansas) (college/ pro/ CFL assistant), Larry Warren (Huron).

Centers: Bob Olmstead (Tampa), Reggie Simon (Virginia Union), Mike Zoffuto (West Texas) (college assistant).

Backs: Phil Anderson (Dana), xx-Willie Belton (Maryland State), Charles Burt (Wisconsin), Larry Curella (Louisville) (MCAS Beaufort 1968), Julian Davis, Mike Davis (Tampa), xx-Glenn Ellison (Arkansas) (also Continental/ WFL), Ron Erb, Wayne Frahn (Franklin & Marshall), Bobby Hill, Jerry Kinnikin (Illinois State), Tom Kmetovic (Colorado), Walter Odes, Ron Oyer (Syracuse), Stan Ouintana (New Mexico), Eli Smith (Grambling) (pro tryout) (college assistant), Ray Stevens, Steve Struble (Arkansas State), Dave Tomeo (Arizona Western JC), Jim Wager (Fullerton JC), Joe Whitney, Jeff Zorn (Wooster).

Quantico 1969 Football Team

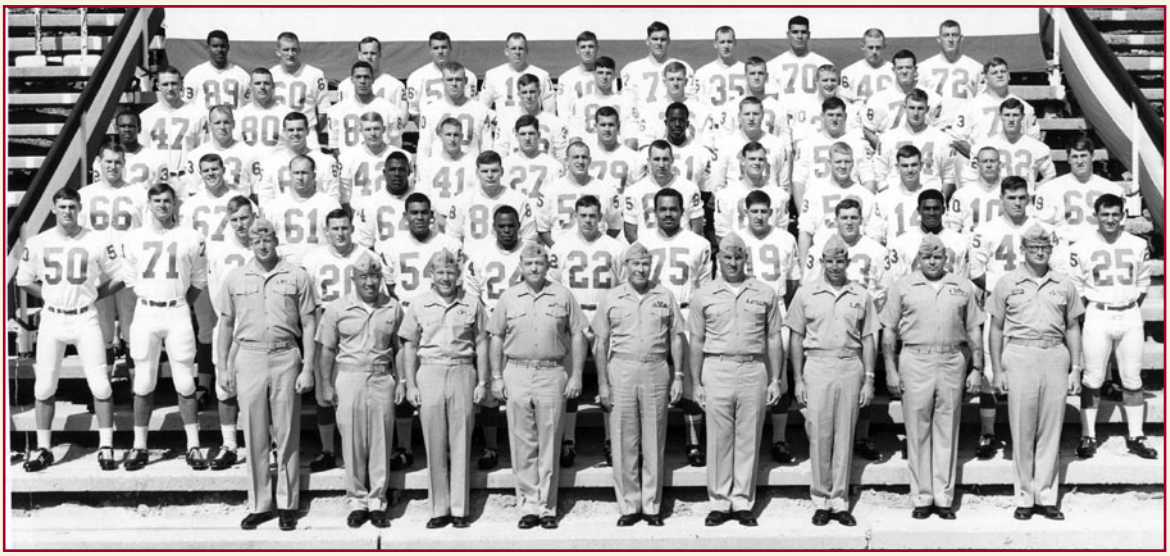

1969

Quantico 1969 Football Program

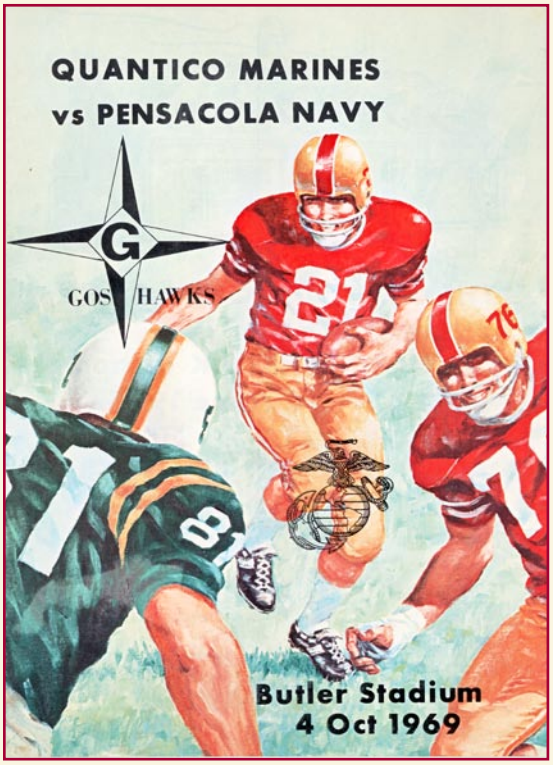

LIEUTENANT GENERAL FIELDS

A MESSAGE FROM THE COMMANDING GENERAL
MARINE CORPS DEVELOPMENT AND EDUCATION COMMAND

May I take this opportunity and means to welcome you to the Marine Corps Development and Education Command at Quantico. It is my hope that the football offered by Quantico's home games will provide relaxation and enjoyment to your weekends.

Quantico Marines have fielded football teams since 1919, not only to play the game but to promote teamwork, leadership and physical fitness. In the past seasons, spanning nearly five decades, we have enjoyed being in the winner's circle the majority of the time. It is our hope that this 50th Anniversary year will be successful in providing sports entertainment for our Marine families and their friends.

May I say again, "Welcome aboard."

LIEUTENANT GENERAL LEWIS J. FIELDS

SEMPER PROGREDI

☆ ☆ ☆ ☆ ☆ ☆ ☆ ☆ ☆ ☆ ☆ ☆ ☆ ☆ ☆ ☆ ☆

QUANTICO MARINES

1919 - 1969

LT. COL. R. R. BLAIR
Special Services Officer

This program is published by the Woodbridge Printing Co., Woodbridge, Va., a private firm in no way connected with the Department of the Navy. The appearance of advertising in this publication does not constitute an endorsement by the Department of the Navy of the firms, products or services which are advertised.

CAPTAIN A. C. NEVEU
Athletic Officer

Quantico Marines Coaching Staff

ED HEURING HEAD COACH

Coach Heuring played his college football at the University of Maryland from 1954 through 1956 under the late Jim Tatum. At tackle, Ed was the club's outstanding lineman in 1954. Following three years at guard with the Montreal Allouettes of the Canadien Football League, he played half a season with the Denver Broncos until an injury ended his professional football career.

A native of Rochester, Pa., he joined the Marine Corps in 1961 and co-captained the Quantico Marines who won the National Service Championship. After coaching the Camp Hansen (Okinawa) Marines to an undefeated season and Far East Championship, he served a year in Vietnam.

MIKE PARKER
Offensive Coordinator

CLIFF YOSHIDA
Defensive Coordinator

ED KESSLER
Offensive Receivers

HOWARD GEORGE
Offensive Linemen

JOHN TURNER
Linebackers

STEVE BERNSTEIN
Defensive Backs

Quantico Marines

1969 RECORD TO DATE: 3 WINS 0 LOSSES

Probable Starters

DEFENSE			OFFENSE		
LE	MAC NAMARA	88	SE	ALLEN	89
FritzLB	MILTON	64	LT	PRITCHARD	70
LT	FAUVER	73	LG	EWING	72
MikeLB	SWEATMAN	47	C	ZOFFUTO	55
BLB	BANKSTON	53	RG	LAKE	66
RT	MOORE	75	RT	SHEA	79
Herd	RADICH	56	TE	MULLEN	85
RE	MAGRUM	74	QB	HILL	22
LH	TOMEO	33	FLB	KOSZARSKY	20
Safety	DAVIS	10	TB	BELTON	32
RH	E. SMITH	24	FB	ELLISON	45

1970

Record: 3-25 Northern Arizona, 0-23 Eastern Michigan, 38-14 Fairmont State, 28-21 Pensacola NAS, 21-20 Northeast Louisiana, 6-13 Northern Michigan, 27-35 Xavier (Ohio), 27-9 Parsons, 28-18 Wisconsin-Superior, 20-13 Delta St. (6-4 record).

Coach: Ed Heuring (Maryland) (coach Okinawa) (pro tryout/ CFL).

Assistants: Lt. Gary Barnett (Southwest Missouri) (college assistant), Lt. Mike Davis (Tampa), Capt. Ron Eckert (Upsala) (coach 8th Marines 1967-68), First Sgt. Howard George (Hawaii Marines 1954-55, Camp Lejeune 1957-59, Severn River Naval Command 1961-63), Lt. Pat Shea (North Carolina), Lt. Jim Troppmann (Stanford).

Ends: Jerry Allen (Alabama State), Gene Andrews (Georgia), Gary Barnes (Northern Arizona), Danny Choate, George Cox, Jim Goebel (Navy), Tom Higgins (Texas), Tom Lange (Gustavus-Adolphus), Jim McNamara (Tennessee), Fred Vossekiul (Central Michigan).

Tackles: Sam Baker (Georgia) (WFL), Gene Clark, Don Fauver (Mississippi State), Dave Freeman (Texas-Arlington/ William Jewell, later at West Texas), Paul Jones (Southern), Bruce Kirry (Central Washington), Mike Lynch, Mike Maehl (Northern Illinois), Curtis Mitchner, Jim Revels (Dana), Cal Roberson (Southern), Jimmy Roberts (Tampa), Rick Sizemore (BYU), Bill Smith (Mississippi State), Ken Sorenson (Northwest Missouri), Bob Sponcil (Butler), William Upshaw (Northern Arizona), Dallas Whitewing.

Guards: Charles Constance, Allen Davis (Wenatchee Valley JC), Roger Eberhardt (William Jewell), Ed Foster (Northland), Brye Lake (BYU), Bob May (West Chester), Jim Williams, John Withers (Eastern Oregon).

Linebackers: Gene Anderson (Penn State), Jim Freland (Xavier-OH), Danny Hale (West Chester) (ACFL) (college coach), Wilson Hawkins (Norfolk State), Jerry Humble (Western Kentucky) (general), Mike Roof (UCLA) (Pensacola 1968-69), Ken Sheeler, Jerry Steffen (St. Thomas).

Centers: Bill Broderick (Navy), Wes Hodges (Millikin), Frank Ray.

Backs: Rod Alexander (Ferris), Mike Bixiones (Richmond), Mike Caulk, Rogers Coleman, Pete D'Achille (Ursinus), Bob Dudley, xx-Glenn Ellison (Arkansas) (also Continental/ WFL), Bruce Evans (San Fernando State), Tom Kmetovic (Colorado), Dennis Kucharek (Eastern Michigan), Lynn Lowder (Northern Illinois), Aubrey McNutt (Abilene Christian), Terry Murray (Navy) (general), Hap Myers (Hope), Larry Orlando, Larry Payne (Pasadena JC), Skip Pound, Daynor Prince (Parsons) (college assistant), Stan Quintana (New Mexico) (pro tryout/ Continental) (college assistant), Willie Ransom, Ed Sandrick (John Carroll), Les Steckel (Kansas) (college assistant) (pro coach), Harold Thigpen, Joe Whitney, D.J. Williams (Taft JC), Fred Wolf (Illinois).

Kicker: Vern Albery (Muskingum) (pro tryout).

Ed Schriber
Defensive Halfback
1965 Quantico Football

Ed Struckrath
Linebacker
1965 Quantico Football

Steve Lawrence
Defensive End
1965 Quantico Football

1971

Record: 13-19 Northeast Louisiana, 20-28 Eastern Michigan, 13-0 Southeastern Louisiana, 24-6 Xavier (Ohio), 23-8 Springfield, 13-17 Livingston, 18-17 Prairie View, 32-19 East-Central Oklahoma, 34-7 Southwest Minnesota, 31-8 Northern Michigan, 21-10 Gustavus-Adolphus, 28-0 Ft. Lewis (Colo.) (9-3 record).

Coach: Capt. Ron Eckert (Upsala) (coach 8th Marines 1967-68).

Assistants: Lt. Terry Davis (Panhandle), Lt. Ev Keene (Boise JC/ Rhode Island) (asst. Okinawa 1970), Lt. Thom Park (Brown/ West Chester) (p-c Okinawa 1970), Lt. Mike Sweatman (Kansas) (coach Okinawa 1970) (college/ pro/ CFL assistant), Lt. Mike Zoffuto (West Texas) (college assistant).

Ends: Dennis Blake (Okinawa 1970), Greg Boice (Oregon Tech), Roger Calderwood (Arizona), Dave Champagne, John Collins, George Cox, John Dalton, Mike Daly (Temple), Willis Holcombe (Baldwin-Wallace), Pete Kimener (Holy Cross), Tom Lange (Gustavus-Adolphus), Pat Ryan, Karl Schwelm (Navy), Scott Williams (Notre Dame).

Tackles: Dwayne Adams (Northern Arizona), Sam Baker (Georgia) (WFL), Fred Brutsche (Penn Military), Michael Coffron (Tennessee-Martin), Roy Crawford (Troy State), Don Dwyer (Ohio State), Glenn Fleming (Jackson State), Seton Siff (DePauw) (Okinawa 1970), Greg Sundby (Augustana-S.D.) (Okinawa 1970), Carl Whitesell, Jimmy Williams, George Yeager (Lock Haven).

Guards: Mike Bambauer (Shasta JC/ Cal Poly), Pete Connolly, Dave Freeman (Texas-Arlington/ William Jewell/ later at West Texas), Bob Ingrum (Southwestern Louisiana/ Tennessee), Stan Kabala, Dick Sizemore (BYU), David Smalls, Grant Sparks (Kearney State).

Linebackers: Denny Choate, Roy Grover, Danny Hale (West Chester) (ACFL) (college coach), Art Hardy (Johnson C. Smith), Gene Johnson (Harding), Bill Lanham (Concord/ West Virginia Tech), John Mauzey (Illinois), Dick Musmanno (Cornell), George Russell (Georgia), Ken Sheeler, Rick Shenill (Appalachian), Radford Taylor (Angelo State/ Howard Payne), Mike Zizo (Villanova) (Okinawa 1970).

Centers: John Bringer (Northeast Missouri), Alan Hartman (Michigan Tech), James Ross.

Backs: Jerome Bailey (William Penn), Alex Bearfield (Kaneohe Bay 1970), Joe Belasco (Villanova), Buddy Briley (Northwestern Oklahoma), Rogers Coleman, Harold Dean, John Deleo, Ben Fortuna (Drake), Johnny Harrison, Bill Mills, Sean O'Keeffe (Manhattan), Pete Pelissier (Bridgeport), Daynor Prince (Parsons) (college assistant), Sam Reed (Tampa), Jeff Simonds (Iowa State), Les Steckel (Kansas) (college assistant) (pro coach), Bob Sweat (Richmond) (Okinawa 1970), Charles Williams (Seton Hall), D.J. Williams (Taft JC).

Kickers: Vern Albery (Muskingum) (pro tryout), John Craig (Central Washington).

Also: John Young (West Chester).

1972

Record: 6-10 Northeast Louisiana, 14-6 Gustavus-Adolphus, 43-7 Arkansas-Pine Bluff, 15-28 Jacksonville State, 16-10 C.W. Post, 7-21 Eastern Michigan, 13-7 Villanova, 20-6 Northern Michigan, 56-14 Eastern Illinois, 24-0 Akron, 21-24 South Dakota State, 34-0 Xavier (Ohio). (8-4 record).

Coach: Maj. Ron Eckert (Upsala) (coach 8th Marines 1967-68).

Assistants: Lt. Ev Keene (Boise JC/ Rhode Island) (asst. Okinawa 1970), Lt. John Morello (San Francisco CC/ Pacific) (college assistant), Capt. Terry Murray (Navy) (general), Lt. Mike Sweatman (Kansas) (coach Okinawa 1970) (college/ CFL/ pro assistant), Lt. Radford Taylor (Angelo State/ Howard Payne), Lt. C.O. Williams (Southern/ UC Santa Barbara), Lt. John Young (West Chester).

Ends: Dwayne Adams (Northern Arizona), Mike Bambauer (Shasta JC/ Cal Poly) Greg Boice (Oregon Tech), Bob Brown (Northern Arizona), Riley Carrington, Bill Degan (New Hampshire), Ed Evans (Frostburg State), Pat Holder (Abilene Christian), Don Kelly (Richmond), Steve Mayfield, Paul Smith (Western Carolina), Mike Tanner, Tommy Tate (Eastern Arizona JC/ West Texas), Willie Williams (East Texas).

Tackles: Roy Crawford (Troy State), Dominic Gray (Morgan State), Bob Ingrum (Southwestem Louisiana/ Tennessee), Bob Jonischkies (Rice), Stan Kabala, Jimmy Roberts (Tampa), David Smalls, Barry Steele (Northeastern JC/ New Mexico), R. F. Turbyfill (Catawba), Scott Williams (Notre Dame), Bob Wilson (West Chester) (Continental).

Guards: Fred Brutsche (Penn Military), David Champagne, Harold Harris (Knoxville), Mark Severson, Richard Sizemore (BYU), Russ Waddell (Texas A&M), Roger Wiederman (Murray State).

Linebackers: Buddy Briley (Northwestern Oklahoma), Cornelius Callahan (Frostburg State), Walt Cashwell (North Carolina), James Cedarstrom (Arizona), John Craig (Central Washington), Burrell Godbolt (Okinawa 1971), Arthur Hardy (Johnson C. Smith), Gene Johnson (Harding), Bill Lanham (Concord/ West Virginia Tech), Dick Lawrence (Delta JC), Howard Merrick (Catawba), Tom O'Brien Navy) (college coach), George Russell (Georgia).

Centers: Alan Hartman (Michigan Tech), Fred Hill (Texas Southern), John Kavcar (Kent State).

Backs: Rod Alexander (Ferris), Jerry Bailey (William Penn), Jeri Balsley (Navy), Gary Barnes (Northern Arizona), Joe Belasco (Villanova), Gary Capehart (Boston Univ.), Bob Cox (Texas Lutheran), John Deleo, Bobby Easter (Middle Tennessee), Ozzie Fretz (Navy), John Harrison, Chris Hawkins, Bobby Hensley (Eastem Kentucky), Mike Jay (Wyoming/ later at Texas A&M), Bill Lantow (West Texas), Jerry Lyons (William Penn), Gerald McIntyre, Terry McNeil (Winston-Salem), Ken Petkovich, Maynard Pierce (Western Carolina), Sam Reed (Tampa), Jeff Simonds (Iowa State), Bruce Sindewald (Northern Michigan), Lon Troxel (College of Idaho) (college assistant), Charles Williams (Seton Hall), D.J. Williams (Taft JC).

Kickers: Doyle Brunson (American River JC/ Sacramento State), Dick Ewaldson (Mankato State), Dave Morgan (Catawba), Bob Nasby (St. Johns).

1973

Dropped football

Here are some additional photos without years or identification. Can you help fill in the gaps?